

# multicare

Helping you deliver better healthcare

## PRODUCT GUIDE 2024

Helping You Deliver  
Better Healthcare

Patient Handling



Bathing & Hygiene



Bariatric



Changing Places



Edition 6  
September 2024



## HELPING YOU DELIVER BETTER HEALTHCARE

Our goal at Multicare Medical is to be a trusted partner to individuals and organisations aiming to deliver the best healthcare possible. We achieve this by providing sound advice, innovative products and impeccable service.

By partnering with Multicare you will benefit from dedicated staff with over 25 years of industry experience. You will also partner with a distributor sourcing products from a range of manufacturers enabling you to choose the solution that best fits your needs.

We are a family run business conveniently located in the Midlands and our ever-growing team is dedicated to the founders' original principles of honesty and integrity – offering the latest products with old fashioned personal service!

Get in touch with us today and let us 'help you deliver better healthcare'.

## SECTORS WE SUPPORT



Domestic



Education



Care Homes



Hospitals



Changing Places

## OUR PRODUCT RANGE



Patient Handling



Changing Places



Bathing & Hygiene



Seating



Bariatric



Pressure Care & Beds

**DELIVERING SAFE PATIENT HANDLING SINCE 1988**

## DESIGN | INSTALL | TRAIN | MAINTAIN

### The Multicare Mission

When you choose to work with Multicare, we make sure we support you every step of the way.

Our team of specialists have been trusted by healthcare professionals since 1988 and are highly experienced in the design, installation, training and maintenance of accessible rooms and facilities in a range of environments working closely with architects, specifiers, and end users.



Book an appointment for an experienced assessor to discuss your plans and objectives for your bathroom or facility. A no obligation objective analysis of your scheme will be issued, containing recommendations and suggestions on the most appropriate way forward.

A Multicare expert will advise on room layout and design and assist with the equipment specification that best suits your requirements, and the needs of your users.

You will be provided with detailed schematic and working drawings both in 2D and 3D to give you a clear idea of how your room will look. At this stage you will also be issued with a detailed quotation and specification enabling you to budget accurately.



Once the design has been agreed, Multicare can take care of the complete installation programme from start to finish for complete peace of mind.

The team can either liaise with your chosen contractor, or act as project managers to oversee the entire refurbishment to provide a turnkey project.

Following the installation, Multicare will commission all the equipment to the relevant legislation, providing you with a full operation and maintenance manual for the facility.

It's our job to ensure that your room and the equipment within it fully meets your needs and is delivered **on time and on budget.**



At Multicare we have a dedicated moving and handling assessor on hand for your training and assessment needs. With over 27 years' experience working with and supporting children and adults with complex needs and disabilities, Kevin Sanders is the best in the business.

Available for on-site assessments and in-house group moving and handling training, Kevin provides expert advice and training to a range of clients. This includes Occupational Therapists, Physiotherapists, Health Care Professionals, Care Homes, Schools, Colleges, and Day Care Centres, as well as support and advice for end users in residential settings.

Proper training will ensure all staff know how to correctly and safely use the equipment in your new hygiene room.



It's important that you keep your hygiene room and equipment safe and in good working order.

Ceiling hoists require a service every 6 months under the LOLER regulations. All other specialist equipment will need an annual service.

Multicare offer a range of options, including 3 and 5-year service and maintenance packages, so you never need to worry about your equipment.

You should also carry out simple weekly visual checks to ensure that the equipment is in good working order as well as full cleaning in line with other existing washroom and toilet facilities.

## EQUIPMENT TRAINING & ASSESSMENTS

Anyone who is employed to support a person with additional needs that requires the use of specialist equipment, must have the skills and expertise to use it safely. Multicare offer a range of Moving and Handling training courses that are designed to give staff the skills, confidence and knowledge to use the equipment safely. and with dignity.

Training is carried out on your premises, and is tailored to staff skill set and requirements. Personalised training offers an opportunity for specific challenges to be addressed and tailored solutions to be implemented. There is a range of courses available, depending on staff skill level.

### Full Moving & Handling Training Course (Full Day)

A comprehensive Moving and Handling Training course that covers every aspect of Moving and Handling within your setting. It includes an overview of legislation, principles of safe moving and handling, risk assessment awareness and a practical hands on session with equipment and different scenario based exercises.

*Suitable for all skill levels, including those with no previous experience.*

### Full Moving & Handling Training Refresher (Half Day)

The refresher course builds on the Full Manual Handling Training course to ensure that the principles and knowledge acquired in the course are still being applied correctly. An opportunity to discuss any changes within your environment. We recommend a refresher every two years to ensure the continuance of good practice.

*Suitable for candidates who have taken the FULL Manual Handling training Course within the last 24 months.*

### Hoist Training Course (Half Day)

This course focuses on the safe use of hoists for Support Staff who have had previous Moving and Handling training. It offers an opportunity to gain a deeper understanding of hoisting and sling application and usage. It is particularly useful where there are challenging behaviours or situations, offering an opportunity to explore solutions and options for safer patient handling.

*Suitable for users with previous Manual Handling training.*



**Kevin Sanders**  
Moving & Handling Equipment  
Specialist, Trainer & Adviser



SCAN TO BOOK

## 12-POINT SERVICING PROGRAM

Under the LOLER 1998 regulations, hoists and lifting accessories must be serviced and inspected every six months. Remove the hassle of remembering when your equipment needs servicing by taking out a healthcare equipment servicing contract.

Using our powerful software system we send you alerts when your equipment needs servicing; and then attend site at your convenience to complete the works – one less thing for you to think about!

- 1 Spread the cost**  
Pay monthly quarterly or annually
- 2 Let us do the work**  
We contact you when your service is due
- 3 Manage your records online**  
Access your records 24/7 using our online portal
- 4 Choose your benefits**  
Select the service level that best meets your needs
- 5 Sling tags**  
We tag all slings in line with LOLER requirements
- 6 Warranty options**  
Extend your warranty to 3 or 5 years
- 7 Choose your response time**  
Different response levels depending on your needs
- 8 All makes serviced**  
Trained engineers service any manufacturers equipment
- 9 Be safe, be sure**  
We carry ISO9001, CHAS and SSIP accreditation
- 10 Text reminders**  
Get a reminder by text when your service is due
- 11 Asset identification**  
We tag every asset for easy identification
- 12 7 Day set up**  
Fast set up for immediate cover



**Total assurance that that your equipment is compliant, safe and functional with minimum downtime**

# PATIENT HANDLING





# PATIENT HANDLING

CEILING HOISTS .....	10 - 21
GANTRY SYSTEMS .....	22 - 25
WALL RAIL SYSTEMS .....	26 - 27
ARJO SARA STEDY TRANSFER AID .....	28 - 29
MOBILE HOISTS .....	30 - 41
POOL HOISTS .....	42 - 43
SLINGS .....	44
SLINGDICATORS® .....	45

# GH1 CEILING HOIST



**SWL**  
175kg / 205kg /  
255kg



**WEIGHT OF UNIT**  
8kg



**TAPE LENGTH**  
2500mm



**WIDTH**  
Ceiling Hoist  
194mm



**LENGTH**  
Ceiling Hoist  
350mm



**DEPTH**  
Ceiling Hoist  
156mm



**LIFT SPEED**  
30mm/second



**DESCENT SPEED**  
30mm/second



**SERVICES**  
Installation, commission,  
servicing, LOLER, training

## PRODUCT INFO

Code	Description
552252	GH1 175kg Hoist Unit
552251	GH1 200kg Hoist Unit
552250	GH1 255kg Hoist Unit
556305	GH1 200kg Hoist Unit - No Turbo
555962	GH1 175kg Hoist Unit - Coated for Swimming Pool use
555961	GH1 200kg Hoist Unit - Coated for Swimming Pool use
556306	GH1 255kg Hoist Unit - Coated for Swimming Pool use
556890	Medium Spreader Bar
556880	Small Spreader Bar
556870	Extra Small Spreader Bar
569940	Wall Mount Spreader Bar Holder

# GH1 CEILING HOIST



## DESIGN

The soft oval design of the GH1 is non-aggressive and inclusive making it perfect for domestic or educational environments.



## CHARGING

The holder for the handset also acts as the charging station, keeping the handset safe whilst not in use.



## FLEXIBLE

The GH1 can also be fitted to gantry hoists and wall rail systems, to maximise flexibility and adaptability.

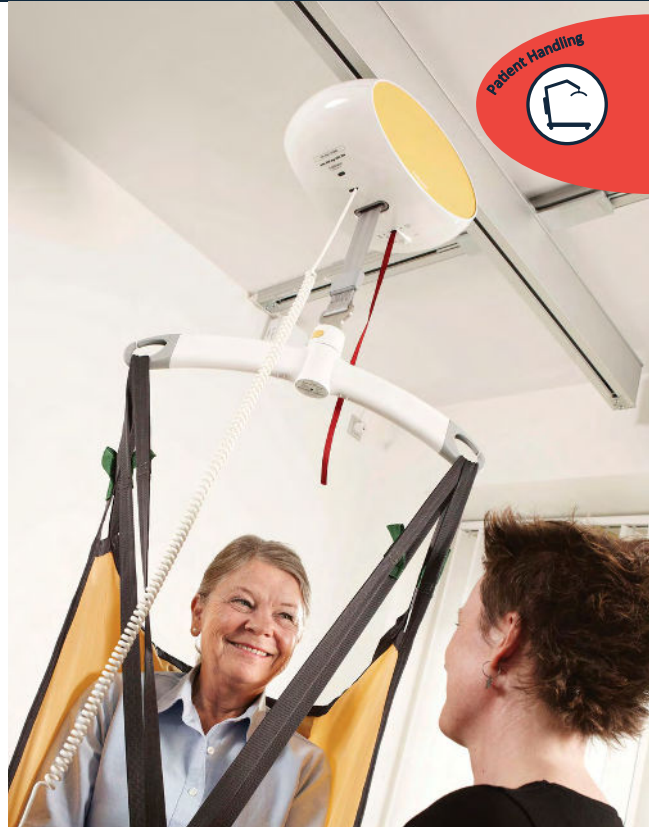

## GH1 CEILING HOIST

### Compact yet powerful

The GH1 is a compact hoist that blends into any environment. With a choice of 175kg, 205kg or 255kg Safe Working Loads, it can be specified for the heavier user.

Featuring a modern oval design with soft edges, it is ideally suited to homecare or lighter usage. It is charged via the handset, which plugs into a dedicated wall mounted unit making it extremely simple to recharge, and keeping the handset out of harms way whilst not in use.

The GH1 is available either in a standard configuration, or in the GH1Q version, a removable hoist that can be dismantled from the track quickly without the need of tools.

**COMPACT**

**RELIABLE**

**DISCREET**

Call us for expert advice & support  
0800 298 6000

# GH1F CEILING HOIST



**SWL**  
205kg  
255kg



**WEIGHT OF UNIT**  
11kg



**VOLTAGE**  
24v



**WIDTH**  
Ceiling Hoist  
194mm



**LENGTH**  
Ceiling Hoist  
350mm



**DEPTH**  
Ceiling Hoist  
185mm



**TAPE LENGTH**  
2500mm



**LIFT SPEED**  
40mm/second laden,  
80mm/second unladen



**SERVICES**  
Survey & installation  
available

## PRODUCT INFO

Code	Description
554192	GH1F 175kg Hoist Unit
554125	GH1F 200kg Hoist Unit
554126	GH1F 250kg Hoist Unit
555966	GH1F 175kg Hoist Unit - Coated for Swimming Pool use
555965	GH1F 200kg Hoist Unit - Coated for Swimming Pool use
556293	GH1F 250kg Hoist Unit - Coated for Swimming Pool use
551165	GH1F Trolley for track
554266	GH1F Transport trolley
556890	Medium Spreader Bar
556880	Small Spreader Bar
556870	Extra Small Spreader Bar
569940	Wall Mount Spreader Bar Holder

## SAFE

The GH1F attaches/detaches from the track using an automatic failsafe mechanism operated from the hand control eliminating user error.

## DISCREET

The GH1F attaches to a discreet trolley mounted on the track, so when the hoist is not in use the visual impact is minimised.

## TRANSPORTABLE

The GH1F is transported using a bespoke transport trolley. This protects the hoist, reducing caregiver strain. A charger is built in for simple safe recharging.

## POWERFUL

The GH1F is available in 175kg (27.5st), 205kg (32st) or 255kg (40st) versions, enabling it to be used for the most demanding applications.



## GH1F CEILING HOIST

### A portable ceiling hoist that can be transferred from track to track with no manual handling

Portable ceiling hoists reduce maintenance costs, and mean that assets can be utilised to their maximum capacity. However until now portable ceiling hoists have resulted in additional manual handling for the staff – the new GH1F changes all that.

The GH1F has a transport trolley so that staff do not have to carry it around the facility, it also attaches and detaches from the track automatically eliminating the need for staff to stretch and attach the hoist manually. The automatic attachment is failsafe, reducing user error and increasing safety. The GH1F can be fitted to almost any track layout, making it a flexible and cost effective alternative to a fixed hoist in every room.

**FLEXIBLE**

**TRANSPORTABLE**

**RELIABLE**

Call us for expert advice & support  
0800 298 6000

# GH3 CEILING HOIST



**SWL**  
200kg / 250kg / 275kg /  
300kg / 400kg



**WEIGHT OF UNIT**  
9.6kg



**VOLTAGE**  
24v



**WIDTH**  
Ceiling Hoist  
205mm



**LENGTH**  
Ceiling Hoist  
345mm



**DEPTH**  
Ceiling Hoist  
156mm



**TAPE LENGTH**  
2500mm



**LIFT SPEED**  
40mm/second



**DESCENT SPEED**  
40mm/second



**BATTERY**  
Lifetime battery warranty



**FREE**  
Site survey



**SERVICES**  
Installation, commission,  
servicing, LOLER, training

## PRODUCT INFO

Code	Description
552103	GH3 200kg Hoist Unit, Constant Charge
552099	GH3 250kg Hoist Unit, Constant Charge
552101	GH3 200kg Hoist Unit, Infra Red Control
552102	GH3 200kg Hoist Unit, Hand Control, Drive Motor
552100	GH3 200kg Hoist Unit, Infra Red Control, Drive Motor
552097	GH3 200kg Hoist Unit, Infra Red Control
552096	GH3 250kg Hoist Unit, Infra Red Control, Drive Motor

Code	Description
556890	Medium Spreader Bar
556880	Small Spreader Bar
556870	Extra Small Spreader Bar
569940	Wall Mount Spreader Bar Holder

## OPTIONS

**GH3+ with programmable features**

**Traverse Motor** for greater independence

**Integrated Scales** with a digital readout on the handset

**CLM Module** to record activity and analytics

**Infra Red Control** for hydrotherapy pools

**SWL 275kg, 300kg, 350kg, 375kg, 400kg and 500kg** - Ask for details

# GH3 CEILING HOIST



## DESIGN

The modern design of the GH3 blends into any environment and is easy to clean.



## CONFIGURABLE

Speed of lifting and descending can be programmed using the handset.



## RELIABLE

Ultra strong lifting tape, and high grade Nickel Metal Hydride (NiMH) batteries ensure the GH3 will work harder for longer.



## CONSTANT CHARGE

A constant charge battery management and charging system prolongs battery life so that you benefit from a lifetime battery warranty.

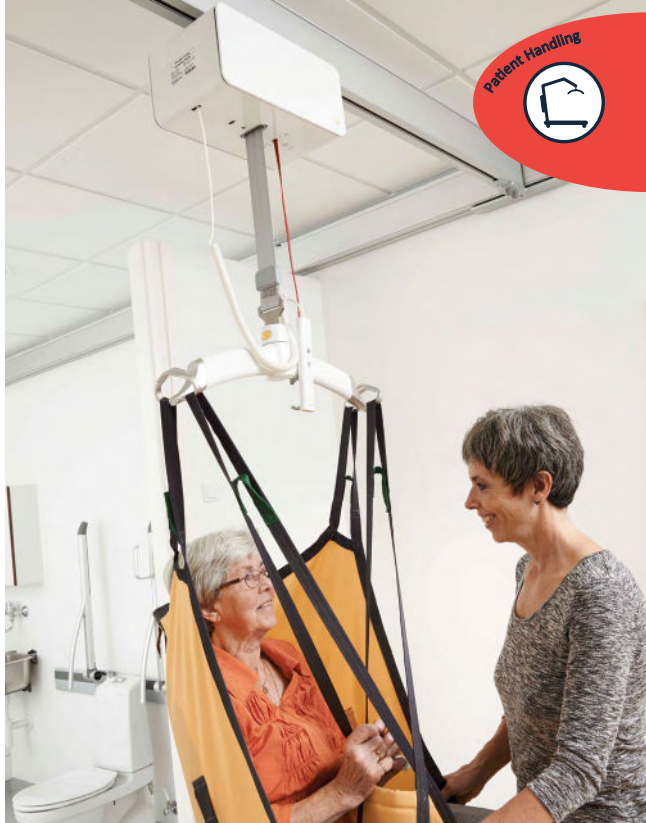

## GH3 CEILING HOIST

### With lifetime battery warranty

The GH3 is a powerful ceiling hoist designed to operate in the toughest environments.

Advanced digital technology combined with a constant charge system, constantly monitors the usage of the hoist, ensuring batteries are maintained in optimum condition. The GH3 can be specified with integral scales and care lift management and servicing modules, managing the hoist to ensure it is being used and maintained correctly.

The unique constant charge system, combined with the highest quality batteries means that you benefit from a **LIFETIME BATTERY WARRANTY** on the GH3. Ultra reliable, cost-saving and highly effective, giving you peace of mind for years to come.

## LIFETIME BATTERY WARRANTY

Call us for expert advice & support  
0800 298 6000

# GHZERO CEILING HOIST



**SWL**  
255kg



**WEIGHT OF UNIT**  
8kg



**VOLTAGE**  
24v



**WIDTH**  
Ceiling Hoist  
155mm



**LENGTH**  
Track  
< 5 metres



**DEPTH**  
Ceiling Hoist  
172mm



**TAPE LENGTH**  
2500mm



**LIFT SPEED**  
40mm/second



**DESCENT SPEED**  
40mm/second



**FREE**  
Site survey



**SERVICES**  
Installation, commission,  
maintenance, servicing,  
LOLER, training

## PRODUCT INFO

Code	Description
556342	GHZ Hoist (255 kg)
557703	Traverse Rail (3m)
557704	Traverse Rail (4m)
557705	Traverse Rail (5m)
556290	Traverse Trolley Flex

# GHZERO CEILING HOIST

## ALMOST INVISIBLE

With no visible motor, the GHZero maximises lift height, and is also perfect for installations where minimum visual impact is a necessity.

## DESIGNERS DREAM

Multiple options for discrete integration. The spreader bar can be concealed in a cupboard, whilst the wall rails can integrate lights and accessories.

## EASY TO USE

Mounted on low friction rollers, the GHZero is effortless to move, and has simple, intuitive hand controls for ease of use.

## RELIABILITY

Based on proven hoist technology, the GHZero benefits from outstanding reliability, with an expected 15 year lifespan.

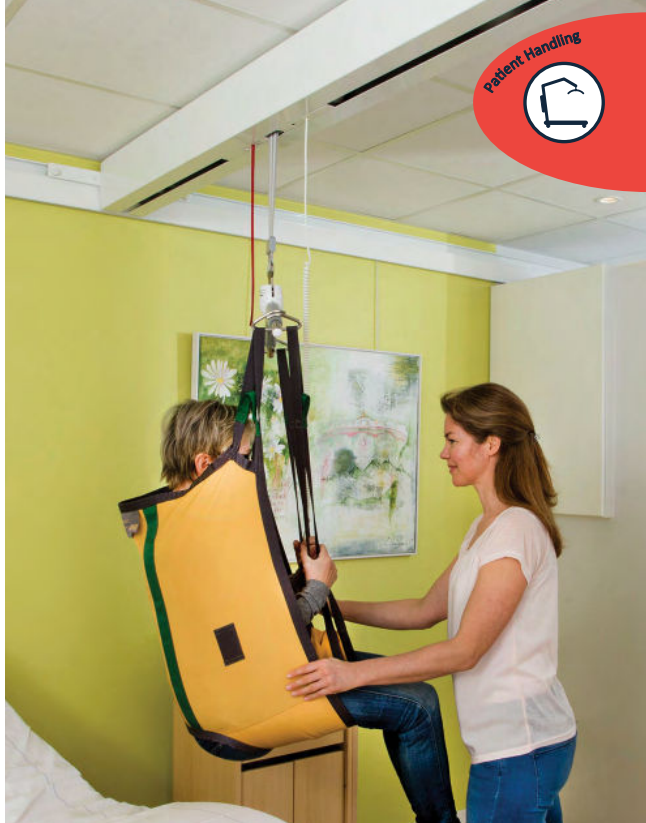

## GHZERO CEILING HOIST

### The invisible hoist

The GHZero is a revolution in hoist design providing the most discreet hoist system ever. The patented design conceals the complete hoist mechanism within the track meaning the system is virtually invisible. With a SWL of 255 kg (40 stone), the GHZero is also suitable for larger users.

The standard loop-type spreader bar is available in three sizes for adult and paediatric use. Unique wall mounted rails can be fitted to almost any substructure, including single skin plasterboard walls, without additional structural support. By integrating the hoist mechanism into the track, lifting height is maximised, making the GHZero superbly suited to installations with low ceilings. Spanning up to 5 metres, the GHZero can be used in most environments, with the white powder coated tracks blending in effortlessly; for extra luxury and atmosphere, LED lights can be fitted in the track.

UNIQUE

INVISIBLE

FLEXIBLE

FUNCTIONAL

Call us for expert advice & support  
0800 298 6000

# LIKORALL CEILING HOIST



**SWL**  
200kg / 242kg /  
250kg



**WEIGHT OF UNIT**  
30kg



**LIFT SPEED**  
50mm/second



**WIDTH**  
Ceiling Hoist  
250mm



**LENGTH**  
Ceiling Hoist  
340mm



**DEPTH**  
Ceiling Hoist  
304mm



**TAPE LENGTH**  
2005mm



**FREE**  
Site survey



**WARRANTY**  
1 year



**SERVICES**  
Installation, commission,  
maintenance, servicing,  
LOLER, training

## PRODUCT INFO

Code	Description
3122005	Likorall 242 ES, Natural
3122006	Likorall 242 ES, White
3122007	Likorall 242 ES R2R, Natural (Room to room)
3122008	Likorall 242 ES R2R, White
3126014	Carriage without brake for Likorall R2R



## ECONOMICAL YET RELIABLE HOISTING

### A functional, adaptable, and cost effective hoist solution

The Likorall 200 overhead lift system is an ideal choice for those who require a cost effective hoist that fulfils everyday needs of safe and functional lifting. Safety features include a patented safety drum with speed limiter and electrical emergency lowering. The motor's 180 cm (72") lifting range handles lifts from the floor in most environments, and the motor can be equipped with a special carriage for easy room-to-room transfers.

The Likorall has an ergonomically designed hand control and an emergency lower with battery back up. It is fitted with a loop spreader bar as standard, and there is a wide range of accessories to adapt and meet the needs of clinicians and nursing staff. The hoist charges via a hand control that plugs into a wall unit, offering fast and reliable charging when not in use.

**SAFE**

**FUNCTIONAL**

**ECONOMICAL**

Call us for expert advice & support  
0800 298 6000

# COMBI LOCK GATE



**SWL**  
350kg



**FREE**  
Site survey



**SERVICES**  
Installation, commission,  
servicing, LOLER, training



## PRODUCT INFO

Code	Description
555237	Combi-lock 4, cpl. set, manual

## OPTIONS

Extended Service Maintenance Warranty



## FLEXIBLE

The Combi Lock can be used with a sliding or standard door – when open the track sits flush through the doorframe, enabling the hoist to pass smoothly through.



## DISCREET

Once the door is closed and the track moved away, only the track is visible through the door, reducing transmission of noise and odours from room to room.



## SAFE

When tracks are moved away, the safety gate automatically locks to prevent the hoist from unintentionally exiting the track.



## SMOOTH

Once the tracks are lined up, the gate opens automatically providing a smooth transfer between systems.

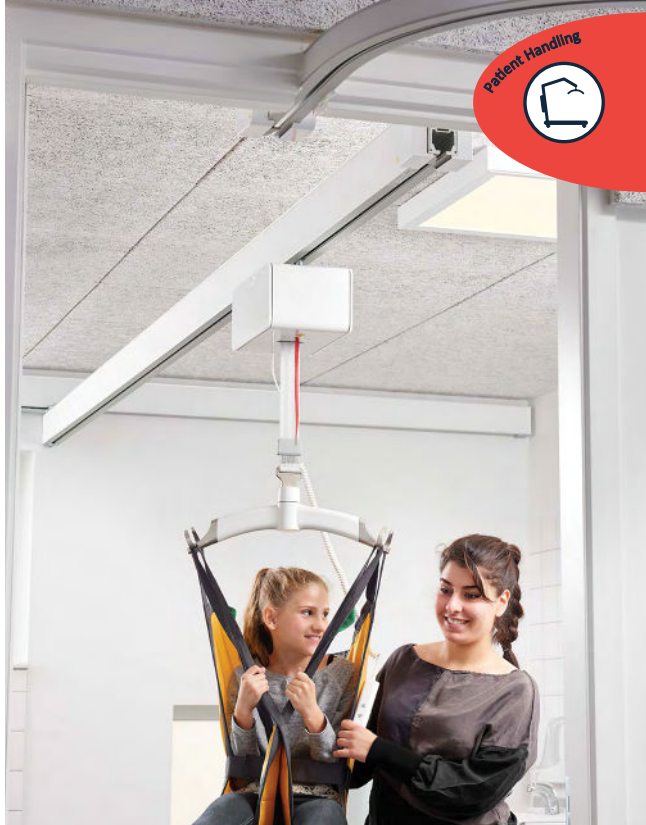

## COMBI LOCK GATE

### The simplest, safest and smartest gate system on the market

The Combi Lock gate locking system is recognised as one of the safest and best performing ceiling hoist gate locking systems on the market today. Requiring no power supply, it automatically locks when aligned, and unlocks when the track is moved away.

This simple yet intuitive system reduces risk of injury – staff can maintain full eye and physical contact with the user throughout the whole transfer, it is also much faster than conventional systems, saving staff time and reducing hoisting time for the user.

The Combi Lock can be used in a variety of situations and with a SWL of 350kg it is ideal for the heavier user. When used in conjunction with our largest profile rail, spans of up to 8 metres can be achieved. The alignment of the tracks means that there are minimal bumps as the hoist travels through the gate, making for an extremely comfortable experience for the user.

**SMOOTH**

**SAFE**

**SIMPLE**

Call us for expert advice & support  
0800 298 6000

# FOUR POST GANTRY SYSTEM



**SWL**  
175kg / 200kg /  
250kg



**SYSTEM A WIDTH**  
3200mm



**SYSTEM A LENGTH**  
3200-4200mm



**OVERALL HEIGHT**  
2400-2800mm



**SYSTEM B WIDTH**  
4200mm



**SYSTEM B LENGTH**  
4200-5200mm



**WARRANTY**  
3 years



**FREE**  
Site survey



**SERVICES**  
Installation, commission,  
maintenance, servicing,  
LOLER, training

## PRODUCT INFO

Code	Description
555262	Free-standing R/C, height adjustable 3x3m, 350 kg
555570	Free-standing R/C, height adjustable 4x4m, 350 kg
554729	Free-standing R/C, height and length adjustable 3x3-4 m, 255 kg
557968	Free-standing R/C, height and length adjustable 4x4-5 m, 255 kg
	(N.B Hoists and spreader bars sold separately)

## OPTIONS

Extended Service Maintenance Warranty

# FOUR POST GANTRY SYSTEM

Patient Handling



## STANDARD HOIST

The four post gantry is fitted with a standard GH1 hoist with a SWL of either 175, 200 or 250kg to enable the heavier user to be hoisted.



## SPREADER BAR

The GH1 hoist is fitted with a standard loop spreader bar compatible with most loop slings, subject to a documented risk assessment.



## LIFT HEIGHT

The four post gantry features a very high lift height making it suitable for rehabilitation and walking exercises.



## FOUR POST GANTRY HOIST

### A completely freestanding H frame hoist system

The Guldmann four post gantry hoist is a state-of-the-art non-permanent lifting system designed to provide a safe and efficient way to lift and transfer patients with limited mobility. The freestanding structure has four vertical posts, traverse rail, and hoist unit that can be easily moved along the crossbeam. The gantry hoist system is useful in healthcare facilities, where patients with reduced mobility require assistance in moving from one place to another. It is height, length and width adjustable so can be quickly installed without permanent fixings. Once removed it leaves no marks or damage.

One of the key benefits of this system is its ease of use. The ceiling hoist unit can be operated by a single caregiver, who can easily manoeuvre the patient into the desired position. Additionally, it is designed to be comfortable and safe for the patient, with soft slings and harnesses providing support and stability.

**HEAVY DUTY**

**FLEXIBLE**

**NON-PERMANENT**

Call us for expert advice & support  
0800 298 6000

# TWO POST GANTRY SYSTEM



**SWL**  
175kg / 200kg /  
250kg



**FEET WIDTH**  
1300mm



**OVERALL HEIGHT**  
2020-2800mm



**SYSTEM A LENGTH**  
2220-3390mm



**SYSTEM B LENGTH**  
2720-3890mm



**SYSTEM C LENGTH**  
3220-4390mm



**WARRANTY**  
1 year



**FREE**  
Site survey



**SERVICES**  
Installation, commission,  
maintenance, servicing,  
LOLER, training

## PRODUCT INFO

Code	Description
556000	Free-standing single rail system, height and length adj., 2000mm
553000	Free-standing single rail system, height and length adj., 2500mm
556297	Free-standing single rail system, height and length adj., 3000mm
553225	Transport bags for single rail systems (3 bags)
	(N.B Hoists and spreader bars sold separately)

## OPTIONS

Extended Service Maintenance Warranty

# TWO POST GANTRY SYSTEM

Patient Handling



## STANDARD HOIST

The two post gantry is fitted with a standard GH1 hoist with a SWL of either 175, 200 or 250kg to enable the heavier user to be hoisted.



## SPREADER BAR

The GH1 hoist is fitted with a standard loop spreader bar that is compatible with most loop slings, subject to a documented risk assessment.



## LIFT HEIGHT

The gantry features a very high lift height making it suitable for rehabilitation and walking exercises.



## TWO POST GANTRY HOIST

### A completely freestanding straight track hoist system

The Guldmann two post gantry hoist system is a state-of-the-art non permanent lifting system designed to provide a safe and efficient way to lift and transfer patients with limited mobility. The system consists of a freestanding structure with two vertical posts, and a straight rail. The gantry hoist system is useful in healthcare facilities where patients with reduced mobility require assistance in moving from one place to another. It is height and length adjustable meaning it can quickly be installed without the need of permanent fixings, once removed it leaves no marks or damage.

One of the key benefits is its ease of use. The hoist can be operated by a single caregiver, who can easily manoeuvre the patient into position. Additionally, the system is designed to be comfortable and safe for the patient, with soft slings and harnesses that provide support and stability during transfers.

**HEAVY DUTY**

**FLEXIBLE**

**NON-PERMANENT**

Call us for expert advice & support  
0800 298 6000

# WALL RAIL HOIST SYSTEM



**SWL**  
255kg



**VOLTAGE**  
24v



**WARRANTY**  
Extended option  
available



**FREE**  
Site survey



**SERVICES**  
Installation, commission,  
maintenance, servicing,  
LOLER, training

## PRODUCT INFO

Code	Description
560813	Rail 3m - Wall mount (No charge liner)
560814	Rail 4m - Wall mount (No charge liner)
560815	Rail 5m - Wall mount (No charge liner)
560817	Rail 7m - Wall mount (No charge liner)
560780	Wall mount rails - Accessory kit 4 End Stops, 4 End Covers, 4 lock bolts, 2 end stops
556013	Cover, white, 3m, for wall rail only
556014	Cover, white, 4m, for wall rail only
556015	Cover, white, 5m, for wall rail only
556017	Cover, white, 7m, for wall rail only

# WALL RAIL HOIST SYSTEM



## COMPLETE COVERAGE

When in use in the hoist covers the whole room, giving the maximum amount of coverage available.



## HIDDEN HOIST

When not in use the hoist unit and spreader bar is parked in this cupboard for charging, hiding it completely. Slings can also be stored in here.



## EASY ACCESS

The cupboard is accessed from both sides of the wall, so whichever room the hoist is being used in, it can be accessed quickly and safely.



## DISCREET DESIGN

The narrow profile and concealed fixings create a discreet and stylish look – with the option to add lights and hang pictures.



## WALL RAIL HOIST SYSTEM

### Wall rails - a revolution in fixing

The innovative wall rail system from Multicare offers unparalleled benefits and fixing options. Amazingly discreet, it sits at the top of the wall and can be mounted to brick, block or plasterboard walls, with no further structural support required. Wall rails can be fitted to any room where a room covering system is required and the innovative design means that small discrepancies in the width of the room can be overcome without special adaptations. Powder coated white, the rail is mounted at high level, and the cover plate conceals all the fixings. A standard traverse rail can span up to 5 metres with a SWL of 255kg (40 stone).

With careful planning the wall rail can be integrated into the room making for a discreet and sophisticated finish. LED lights can be mounted underneath the rails for atmospheric lighting effects, and a cupboard can be built to hide the hoist when not in use.

**STYLISH**

**DISCREET**

**ADAPTABLE**

Call us for expert advice & support  
0800 298 6000

# ARJO SARA STEDY TRANSFER AID



**SWL**  
182kg



**UNIT WEIGHT**  
29.4kg



**LEG HEIGHT**  
100mm



**INTERNAL WIDTH**  
750mm  
Legs Open



**INTERNAL WIDTH**  
360mm  
Legs Closed



**EXTERNAL WIDTH**  
490mm  
Legs Closed

## PRODUCT INFO

Code	Description
NTB2000-EUUK	Sara Stedy mobile transfer device

# ARJO SARA STEDY TRANSFER AID



## ADJUSTABLE LEGS

Easy pedal operated leg opening enables access to a wide range of seating.



## INTEGRATED HANDGRIPS

Integrated handgrips in the seat allow the carer to easily position the support flaps.



## LOCKING CASTORS

New total lock castors provide complete stability when the aid is stationary whilst the new low profile chassis enables better access.



## A UNIQUE TRANSFER AID

### Promoting safe transfers of semi-ambulant residents

The Arjo Sara Stedy encourages patients to fully participate in transfers, improving circulation, breathing, digestion and muscle tone. The seat flaps fold conveniently out of the way when not in use and the unique pivot angle makes folding them under the patient quick and simple.

The opening legs enable the Stedy to be used with a wide range of seating, including rise and recline chairs.

The Stedy is ideal for toilet transfers, and can be used to reduce the amount of equipment needed and the number of carers involved. It promotes safe, efficient transfers giving staff and users confidence.

Due to popular demand we aim to keep the Sara Stedy in stock for fast delivery anywhere in the Mainland UK.

**SIMPLE**

**SAFE**

**VERSATILE**

Call us for expert advice & support  
0800 298 6000

# ADVANCE MOBILE HOIST



**SWL**  
155kg



**UNIT WEIGHT**  
31.7kg



**OVERALL LENGTH**  
1250mm



**INTERNAL WIDTH**  
1000mm  
Legs Open



**INTERNAL WIDTH**  
570mm  
Legs Closed



**LEG HEIGHT**  
115mm



**EXTERNAL WIDTH**  
1080mm  
Legs Open



**EXTERNAL WIDTH**  
670mm  
Legs Closed



**SERVICES**  
Extended Warranty



**MAXIMUM LIFT HEIGHT**  
1690mm



**MINIMUM LIFT HEIGHT**  
390mm



**WARRANTY**  
1 year

## PRODUCT INFO

Code	Description
OXF-ADVANCE-S	Oxford Advance Folding Hoist 155kg
OYO-146	Shallow Wishbone Cradle for Advance Hoist
11012180	Spare battery pack

# ADVANCE MOBILE HOIST

Patient Handling



## ERGONOMIC DESIGN

Users feet are kept away from the motor, whilst the 'swan neck' design of the legs, ensures compatibility with even the largest wheelchairs.



## FOLDS

Folds quickly and simply without the need for tools, ideal for storage or onward transportation. It can also be dismantled without tools.



## FLEXIBILITY

The Advance can be fitted with a 'wishbone' cradle for use with clip slings.



## INTEGRAL COUNTER

The Advance has an in built service counter on the motor for accurate usage records and increased safety.



## ADVANCE FOLDING HOIST

### Compact and versatile yet incredibly capable

The award winning Advance patient hoist signifies a real stride forward in patient lift design and performance. The latest design and manufacturing technologies ensure the Advance is the most functional and stylish hoist in its class today.

Due to aluminium construction, the Advance is lightweight, yet strong and durable. It has an outstanding lifting range that enables it to lift from the floor with ease, making it perfect for schools and other educational institutions. It also folds, meaning it can be easily stored and transported, taking up minimal floorspace.

With a SWL of 155kg, and a 2 year warranty, the Advance is truly an outstanding compact hoist.

**VERSATILE**

**LIGHTWEIGHT**

**TRANSPORTABLE**

Call us for expert advice & support  
0800 298 6000

# GENTLEMOVE MOBILE HOIST



**SWL**  
200kg



**UNIT WEIGHT**  
85kg



**OVERALL LENGTH**  
1410mm



**INTERNAL WIDTH**  
1050mm  
Legs Open



**INTERNAL WIDTH**  
600mm  
Legs Closed



**EXTERNAL WIDTH**  
700mm  
Legs Closed



**MAXIMUM LIFT HEIGHT**  
2160mm



**MINIMUM LIFT HEIGHT**  
780mm



**LEG HEIGHT**  
115mm



**WARRANTY**  
2 years

## PRODUCT INFO

Code	Description
	Please ask for order details

## OPTIONS

The GentleMOVE is available for short or long term hire.  
All hire agreements include, delivery and collection, slings, staff familiarisation training, LOLER inspections and servicing and breakdown cover.

# GENTLEMOVE MOBILE HOIST

Patient Handling



## LOOP SPREADER BAR OPTION

A two point spreader bar compatible with a wide range of loop slings is available.

## INTUITIVE DYNAMIC CONTROL

The 'touch&move' system powers the hoist effortlessly in any direction. By a push on the lever, the carer can initiate movement with minimal effort.

## DYNAMIC POWERFUL ASSISTANCE

A large, powered drive wheel smoothly moves the hoist in any direction, reducing effort from the carer and providing a safe and gentle transfer for the patient.

## POWERED POSITIONING

The powered positioning spreader bar provides assisted positioning when used in conjunction with clip slings.



## A DYNAMIC MOBILE HOIST WITH POWERED MOVEMENT

### Increased lift height combined with dynamic movement

The GentleMOVE is an dynamic mobile hoist that provides comfortable and safe transfers for users. It has a high SWL of 200kg (31.5 stone) providing a solution for hoisting heavier users in environments where there may be carpet, or other factors that reduce mobility.

A dynamic mobile hoist features powered movement as well as a powered lift. It is easily controlled using a push lever 'touch&move' system which enables carers to intuitively move the hoist in any direction. A dynamic mobile hoist reduces the need for carers to push and pull hoists, significantly reducing the risk of short and long term injuries. It also gives a smoother, safer and more enjoyable experience for the patient, increasing wellbeing. Perfect for the heavier user, or in situations where there is carpet or other resistant floor covering, a dynamic mobile hoist is a proven way to reduce risk and increase wellbeing.

**EFFORTLESS**

**SAFE**

**RELIABLE**

Call us for expert advice & support  
0800 298 6000

# POWERMOVE MOBILE HOIST



**SWL**  
200kg



**UNIT WEIGHT**  
106kg



**OVERALL LENGTH**  
1405mm



**INTERNAL WIDTH**  
1050mm  
Legs Open



**INTERNAL WIDTH**  
600mm  
Legs Closed



**EXTERNAL WIDTH**  
700mm  
Legs Closed



**MAXIMUM LIFT HEIGHT**  
2070mm



**MINIMUM LIFT HEIGHT**  
790mm



**LEG HEIGHT**  
115mm



**WARRANTY**  
2 years

## PRODUCT INFO

Code	Description
	Please ask for order details

## OPTIONS

The PowerMOVE is available for short or long term hire.

All hire agreements include, delivery and collection, slings, staff familiarisation training, LOLER inspections and servicing and breakdown cover.

# POWERMOVE MOBILE HOIST

Patient Handling



## LOOP SPREADER BAR OPTION

A two point spreader bar compatible with a wide range of loop slings is available.



## INTUITIVE DYNAMIC CONTROL

The 'touch&move' system powers the hoist effortlessly in any direction. By a push on the lever, the carer can initiate movement with minimal effort.



## DYNAMIC POWERFUL ASSISTANCE

A large, powered drive wheel smoothly moves the hoist in any direction, reducing effort from the carer and providing a safe and gentle transfer for the patient.



## POWERED POSITIONING SCALES

The powered positioning spreader bar provides assisted positioning when used with clip slings. The optional scale module enables fast and accurate weighing.



## A POWERFUL VERTICAL HOIST WITH POWERED MOVEMENT

### Increased lift height combined with dynamic movement

The PowerMOVE is a high capacity vertical lift hoist providing comfortable and safe transfers for users requiring additional lifting height. It has a high SWL of 200kg (31.5 stone) enabling hoisting heavier users in environments where there may be carpet, or other factors that reduce mobility.

A dynamic mobile hoist features powered movement as well as a powered lift. It is easily controlled using a push lever 'touch&move' system which enables carers to intuitively move the hoist in any direction. A dynamic mobile hoist reduces the need for carers to push and pull hoists, significantly reducing the risk of short and long term injuries. It also gives a smoother, safer and more enjoyable experience for the patient, increasing wellbeing. Perfect for the heavier user, or in situations where there is carpet or other resistant floor covering, a dynamic mobile hoist is a proven way to reduce risk and increase wellbeing.

**EFFORTLESS**

**SAFE**

**RELIABLE**

Call us for expert advice & support  
0800 298 6000

# PRESENCE MOBILE HOIST



**SWL**  
227kg



**MAXIMUM LIFT HEIGHT**  
1910mm



**MINIMUM LIFT HEIGHT**  
430mm



**WEIGHT OF UNIT**  
40kg



**INTERNAL WIDTH**  
550mm  
Legs Closed



**INTERNAL WIDTH**  
1020mm  
Legs Open



**SERVICES**  
Installation, commission,  
servicing, LOLER, training



**EXTERNAL WIDTH**  
670mm  
Legs Closed



**EXTERNAL WIDTH**  
1150mm  
Legs Open



**LEG HEIGHT**  
120mm



**OVERALL LENGTH**  
1460mm

## PRODUCT INFO

Code	Description
OXF-PRESENCE-S	Oxford Presence Hoist 227kg
OXF-UNISCALE100	4-Point Wishbone Cradle inc. Universal Scale
OXF-UNISCALE101	6-Point Spreader Bar inc. Universal Scale
OXF-UNISCALE102	4-Point Powered Wishbone Cradle inc. Universal Scale
OY0050	4-Point Wishbone Positioning Cradle
OXF-4PT-APC-W	4-Point Powered Wishbone Cradle
11012180	Spare battery pack
	Additional accessories available – please ask for details

Code	Description
556890	Medium Spreader Bar
556880	Small Spreader Bar
556870	Extra Small Spreader Bar
569940	Wall Mount Spreader Bar Holder

## OPTIONS

**Integrated Class 3 Weigh Scales** for easy patient weighing  
**Wishbone Spreader Bar** - Four point cradle spreader bar  
**D Wishbone Spreader Bar** - Powered four point cradle spreader bar for effortless patient positioning  
**Low Profile Castors** for low profile access  
**Stretcher** for prone patient handling



## LIFT RANGE

Whether lifting from the floor or transferring to a high powerchair, the Presence has an astonishing lifting range. Raising from 43-191 cm it's excellent for any transfer.

## SPATIAL AREA

Maximum patient space allows for full carer interaction with better ergonomics. The swan neck leg design tackles the widest wheelchairs and commodes with ease.

## ACCESSORIES

A wide range of accessories can be fitted to the Presence including a stretcher (shown) ideal for prone transfers.



## PRESENCE MOBILE HOIST

### A great all-round hoist that really performs

The Presence patient lift is competent enough to handle almost any patient-handling task. It is an all-round performer that gives you more than you expect!

It features an exceptional lifting range of almost 1.5 metres, and with a Safe Working Load of 227kg it is ideal for large institutions with heavier lifting requirements.

Electrically opening legs mean that it is easy for carers to operate. It can be fitted with low profile castors to reduce the leg height and make it compatible with a greater range of equipment.

**CAPABLE**

**MANOEUVRABLE**

**HEAVY-DUTY**

Call us for expert advice & support  
0800 298 6000

# SMOVE STANDING HOIST



**SWL**  
200kg



**UNIT WEIGHT**  
80kg



**OVERALL LENGTH**  
1100mm



**INTERNAL WIDTH**  
900mm  
Legs Open



**INTERNAL WIDTH**  
540mm  
Legs Closed



**EXTERNAL WIDTH**  
640mm  
Legs Closed



**MAXIMUM LIFT HEIGHT**  
1580mm



**MINIMUM LIFT HEIGHT**  
900mm



**LEG HEIGHT**  
115mm



**WARRANTY**  
2 years

## PRODUCT INFO

Code	Description
	Please ask for order details

## OPTIONS

The SMOVE is available for short or long term hire.  
All hire agreements include, delivery and collection, slings, staff familiarisation training, LOLER inspections and servicing and breakdown cover.

# SMOVE STANDING HOIST

Patient Handling



## LIFTING RANGE

With an extended lifting height of 1580mm, the SMOVE is suitable for even the tallest user.

## INTUITIVE DYNAMIC CONTROL

The '*touch&move*' system powers the hoist effortlessly in any direction. By a push on the lever, the carer can initiate movement with minimal effort.

## DYNAMIC POWERFUL ASSISTANCE

A large, powered drive wheel smoothly moves the hoist in any direction, reducing effort from the carer and providing a safe and gentle transfer for the patient.

## FLEXIBLE & ADAPTABLE

A low footplate makes it easy for patients to lift the feet, or be assisted by a carer. The adjustable padded leg support is comfortable and can be moved to a suitable position.

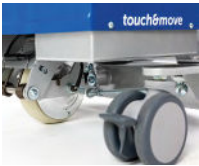

## A DYNAMIC STANDING HOIST WITH POWERED MOVEMENT

### Reduce carer effort and increase user comfort

The SMOVE is an active standing hoist that provides a comfortable and safe transfer from a seated to a standing position. It replicates the natural standing pattern, and allows patients to stand supported for hygiene routines and general transfers.

A dynamic mobile hoist features powered movement as well as a powered lift. It is easily controlled using a push lever '*touch&move*' system which enables carers to intuitively move the hoist in any direction. A dynamic mobile hoist reduces the need for carers to push and pull hoists, significantly reducing the risk of short and long term injuries. It also gives a smoother, safer and more enjoyable experience for the patient, increasing wellbeing. Perfect for the heavier user, or in situations where there is carpet or other resistant floor covering, a dynamic mobile hoist is a proven way to reduce risk and increase wellbeing.

**EFFORTLESS**

**SAFE**

**RELIABLE**

Call us for expert advice & support  
0800 298 6000

# STATURE MOBILE HOIST



**SWL**  
227kg



**UNIT WEIGHT**  
644.5kg



**SERVICES**  
Assessment, maintenance,  
servicing, LOLER, training



**INTERNAL WIDTH**  
1230mm  
Legs Open



**INTERNAL WIDTH**  
640mm  
Legs Closed



**LEG HEIGHT**  
110mm



**EXTERNAL WIDTH**  
1360mm  
Legs Open



**EXTERNAL WIDTH**  
760mm  
Legs Closed



**MAXIMUM LIFT HEIGHT**  
1965mm



**MINIMUM LIFT HEIGHT**  
375mm

## PRODUCT INFO

Code	Description
OXF-STATURE	Oxford Stature Hoist 227kg*
OXF-UNISCALE100	4-Point Wishbone Cradle inc. Universal Scale
OXF-UNISCALE101	6-Point Spreader Bar inc. Universal Scale
OXF-UNISCALE102	4-Point Powered Wishbone Cradle inc. Universal Scale
OXF-4PT-APC-W	4-Point Powered Wishbone Cradle
0Y0189	6-Point Spreader Bar
11012180	Spare battery pack
	Additional accessories available – please ask for details

## OPTIONS

**Integrated Class 3 Weigh Scales** for easy patient weighing  
**Wishbone Spreader Bar** - Four point cradle spreader bar  
**D Wishbone Spreader Bar** - Powered four point cradle spreader bar for effortless patient positioning  
**Low Profile Castors** for low profile access  
**Stretcher** for prone patient handling

\* Supplied with 4 point wishbone cradle as standard

# STATURE MOBILE HOIST



## LIFT RANGE

The Stature's incredible lifting range of up to 1975mm (6 point spreader bar) enables it to cope easily with the most critical of daily tasks.



## AUTOMATED

Opening and closing of the legs is fully automated and leaves the carer free to focus on the requirements of the patient.



## SPREADER BAR

Choose either a 4 point 'wishbone' cradle or 6 point, whichever spreader bar best suits the needs of the care environment and patient.



## INTEGRAL COUNTER

The Advance has an in built service counter on the motor for accurate usage records and increased safety.



## STATURE VERTICAL LIFT

### Outstanding all-round performer with an impressive lift height

The Stature patient lift, our flagship product, recognises the true needs of the modern care environment.

With a massive safe working load of 227kgs / 35st and one of the largest lifting ranges available, the Stature is able to cope with even the most demanding and technical of patient handling situations.

The aluminium construction, and vertical lift combine to create one of the most effective hoists available today.

**ROBUST**

**CAPABLE**

**RELIABLE**

Call us for expert advice & support  
0800 298 6000

# DIPPER POOL HOIST



**SWL**  
140kg



**SERVICES**  
Planning & fitting service  
available



**WARRANTY**  
1 year

## PRODUCT INFO

Code	Description
OP10013-S	Dipper with Ranger Commode & Transporter (316 Stainless Steel Model)
OP10014-S	Dipper with Spreader Bar (316 Stainless Steel Model)
OP10015	Dipper A Socket
OP10016	Dipper B Socket
OP10017	Dipper C Socket
OP10018	Spreader Bar Assembly
808388.10002	Chair Support (Ski Tube)

## OPTIONS

Ranger Commode and Transporter

# DIPPER POOL HOIST



## FLEXIBILITY

When fitted with a spreader bar, the Dipper can be used with most loop slings. (Subject to a Risk Assessment)

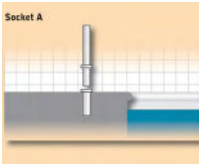

## SOCKET OPTION A

Socket A is drilled direct to the concrete and secured using a resin compound.

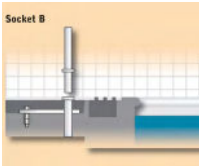

## SOCKET OPTION B

Socket B has a flat plate that sits below the finished surface enabling it to be fitted closer to a gutter or the poolside.

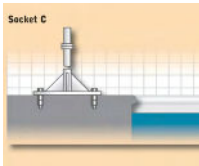

## SOCKET OPTION C

Where it is not possible to inset the socket, the Socket C can be entirely surface mounted.

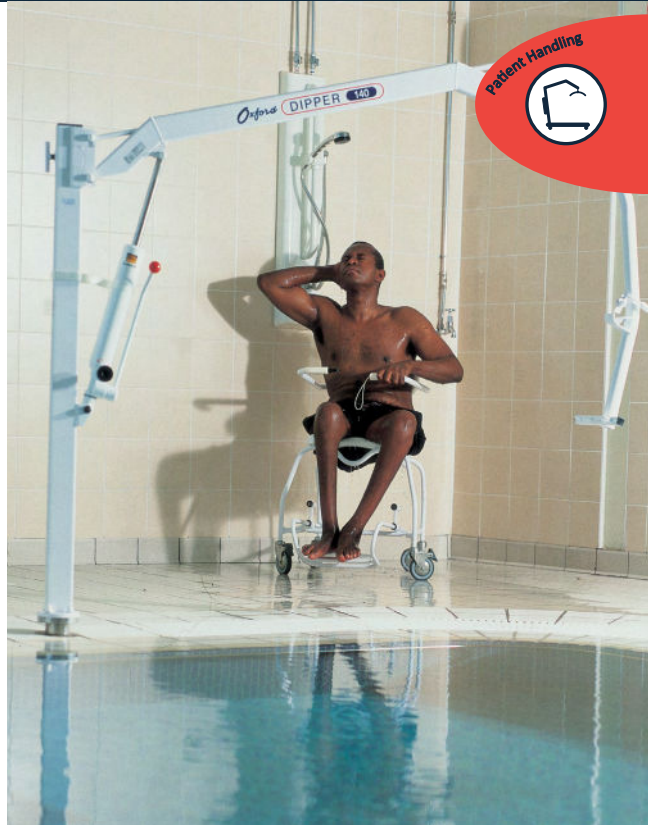

## DIPPER POOL HOIST

### Making swimming pools accessible to all

The Dipper is a floor mounted pool hoist for lifting users safely into a swimming pool. Constructed from stainless steel, with a high grade commercial hydraulic system, it will offer reliability and ease of use for many years.

When combined with the optional Ranger transport system, the Dipper offers a complete transfer solution from changing rooms to pool side. The Ranger commode chair can be pushed through from the change area, the chair detaches from the transport base and connects to the hoist.

The Dipper has a SWL of 140kg (22 stone).

**EFFECTIVE**

**RELIABLE**

**DURABLE**

Call us for expert advice & support  
0800 298 6000

## SLINGS

### IN SITU SLINGS



These supportive slings can be left 'in-situ' in a chair and are available in different fabrics and a range of sizes. There are also accessories available to make the sling adaptable to individuals needs.

### GENERAL PURPOSE SLINGS



General purpose slings are designed for day to day use and general transfers and are available in a range of styles, fittings, sizes and materials with either loop or clip fittings.

### GULDMANN SLINGS



Guldman slings from Multicare come in a range of options including walking harnesses, leg lifters, patient turning, toileting and more as well as standard loop slings.

### STANDING SLINGS



Standing slings are padded and supportive for extra comfort. They provide good back support and can be supplied with non slip panels and underarm supports.

### ACCESS/TOILETING SLINGS



Access and toileting slings are easy to apply and retrieve. They have options such as supportive leg pieces and padded underarm rolls for additional comfort.

### SLING ASSESSMENTS



At Multicare we have a dedicated moving and handling assessor on hand for training and sling assessments. With over 27 years' experience, Kevin Sanders is the best in the business.

Available for on-site assessments and in-house group moving and handling training, Kevin provides expert advice and training to a range of clients. This includes Occupational Therapists, Physiotherapists, Health Care Professionals, Care Homes, Schools, Colleges, and Day Care Centres, as well as support and advice for end users in residential settings.

**Contact us to help find the perfect sling solution today**



## SAFE

Slingdicators® do not touch the user they do not affect skin integrity or pressure, nor do they cause shear.



## VISIBLE

User specific Slingdicators® are highly visible, instantly indicating clearly to staff which loop should be used.



## SECURE

They cannot be accidentally removed and perform their function for all staff, every shift, day and night.

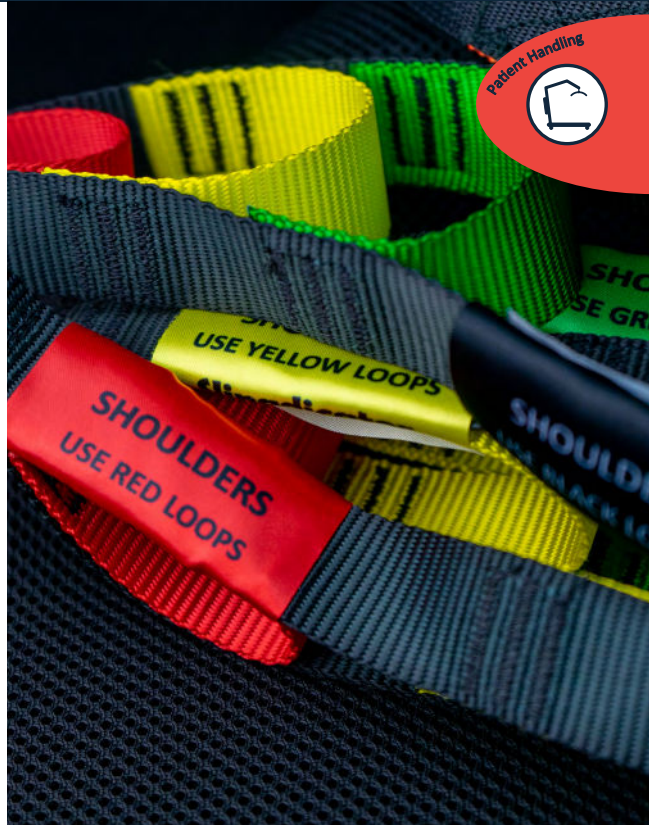

## SLINGDICATORS®

### Reduce carer confusion

Promote safer hoisting with Slingdicators®. These unique sling tags are attached to sling loops informing carers which loop to use when hoisting. They are soft to prevent any skin damage when applying the sling, washable for longevity and brightly coloured so they can't be missed.

They are soft, coloured, washable satin tags which can be attached in seconds. Slingdicators® do not fix through the sling loop, so do not affect the integrity of the sling. Once attached they cannot be removed unless they are cut off, ensuring that unqualified staff cannot move them from sling to sling.

Slingdicators® are sold in sets of 2 – each set consists of 1 leg tag and 1 shoulder tag. They can be purchased in packs of 2, 10, 20 or 50 sets. For orders of over 50 sets, please contact us for special pricing.

**SAFE**

**VISIBLE**

**SECURE**

Call us for expert advice & support  
0800 298 6000





# BATHING & HYGIENE

WALL MOUNTED SHOWERING/CHANGING .....	48 - 49
MOBILE SHOWERING/CHANGING .....	58 - 61
DELUXE CHANGING COUCH .....	62 - 65
HEIGHT ADJUSTABLE BATHS .....	66 - 69
ADJUSTABLE WASH BASINS .....	70 - 81
ADJUSTABLE WC .....	82 - 83
WASH/DRY WC .....	84 - 85

# 1000 SERIES CHANGE COUCH



**SWL**  
175kg



**WARRANTY**  
1 year



**SERVICES**  
Planning & fitting service  
available



**FOLDED DEPTH**  
285mm



**OVERALL DEPTH**  
735mm



**SURFACE DEPTH**  
600mm



**MAXIMUM LIFT HEIGHT**  
920mm



**MINIMUM LIFT HEIGHT**  
520mm



**HEIGHT RANGE**  
400mm



**OVERALL LENGTH**  
1400mm / 1800mm

## PRODUCT INFO

Code	Description
R8583114000	SCT 1000 Shower Bench, Height Adjustable, inc Safety Side Rail 1400mm
R8583118000	SCT 1000 Shower Bench, Height Adjustable, inc Safety Side Rail 1800mm
R8406000	SCT 1000 Shower Bench, Fixed height, inc Safety Side Rail 1400mm
R8407000	SCT 1000 Shower Bench, Fixed height, inc Safety Side Rail 1800mm

Code	Description
R8420000	Splash curtain for 1400mm couch
R8421000	Splash curtain for 1800mm couch
R8485	Safety Lock to retain couch in folded position

**OPTIONS**  
Fixed Height Model

# 1000 SERIES CHANGE COUCH

## ADJUSTABLE

Electrical height adjustment via quality hand control and a low voltage motor offers smooth and effortless movement.

## EASY TO CLEAN

A perforated wipe clean surface drains the water quickly, and is very easy to clean in multi user situations.

## SHOWER SKIRT

The optional shower skirt reduces water spray when showering and keeps caregivers dry.

## SAFETY SIDE RAILS

Fold away side rails offer additional security for users.

Bathing & Hygiene



## 1000 SERIES CHANGING COUCH

### A cost effective changing solution

The 1000 series is a range of quality wall mounted changing couches with hard wearing PVC coated canvas covers, suitable for a wide variety of applications in public or domestic situations.

Carers can easily adjust the height of the bench, enabling them to obtain the correct working position, ensuring safe showering and changing for the user as well as minimising the risk of back injury for the carer.

RELIABLE

ADJUSTABLE

COST EFFECTIVE

Call us for expert advice & support  
0800 298 6000

# 2000 SERIES CHANGE COUCH



**SWL**  
175kg



**WARRANTY**  
1 year



**SERVICES**  
Planning & fitting service  
available



**FOLDED DEPTH**  
240mm



**OVERALL DEPTH**  
875mm



**SURFACE DEPTH**  
755mm



**MAXIMUM LIFT HEIGHT**  
1005mm



**MINIMUM LIFT HEIGHT**  
305mm



**HEIGHT RANGE**  
700mm



**OVERALL LENGTH**  
1800mm

## PRODUCT INFO

Code	Description
R8581218000	SCT 2000 Shower Bench, Height Adjustable, inc Safety Side Rail 1800mm (Mesh fabric)
R8581418000	SCT 2000 Shower Bench, Height Adjustable, inc Safety Side Rail 1800mm (PVC fabric)
R8425218000	SCT 2000 Shower Bench, Fixed height, inc Safety Side Rail 1800mm (Mesh fabric)
R8425418000	SCT 2000 Shower Bench, Fixed height, inc Safety Side Rail 1800mm (PVC Fabric)
R8485	Safety Lock to retain couch in folded position

# 2000 SERIES CHANGE COUCH

## FOLDING

The 2000 series folds against the wall when not in use, saving space and reducing potential for accidents.

## MESH LYING SURFACE

The 2000 Series can be fitted with either a mesh or PVC lying surface which can be removed for washing.

## HYGIENE FIRST

An integral water collection tray and drain on the 2000 series takes dirty water away from the couch enhancing hygiene.

## SAFETY BUILT IN

Integral safety rails provide security and reassurance for user and caregiver alike.

Bathing & Hygiene



## 2000 SERIES CHANGING COUCH

### A mid range changing couch that is simple to clean

The 2000 nursing couches have an exceptionally low starting height for easy transfers onto the bench; combined with an impressive maximum height of over a metre, this is a couch suitable for any application.

The 2000 wall mounted changing couches are also fitted with a removable mesh stretcher, enabling the water to pass through to the collection tray underneath which can also be removed for cleaning.

The smooth electrical height adjustment of the 2000 series couch is advantageous to both users and caregivers, as the correct working height is equally important for the carer's safety and the user's comfort.

**HYGIENE**

**VARIABLE**

**RELIABLE**

Call us for expert advice & support  
0800 298 6000

# 3000 SERIES CHANGE COUCH



**SWL**  
200kg



**WARRANTY**  
1 year



**SERVICES**  
Planning & fitting service available



**FOLDED DEPTH**  
337mm



**OVERALL DEPTH**  
987mm



**SURFACE DEPTH**  
798mm



**MAXIMUM LIFT HEIGHT**  
1000mm



**MINIMUM LIFT HEIGHT**  
300mm



**HEIGHT RANGE**  
700mm



**OVERALL LENGTH**  
1410mm / 1910mm

## PRODUCT INFO

Code	Description
R8582313299	SCT 3000 Shower Bench, Adjustable Height, inc Safety Side Rail 1410mm long, Sapphire blue
R8582313301	SCT 3000 Shower Bench, Adjustable Height, inc Safety Side Rail 1410mm long, Graphite grey
R8582318299	SCT 3000 Shower Bench, Adjustable Height, inc Safety Side Rail 1910mm long, Sapphire blue
R8582318301	SCT 3000 Shower Bench, Adjustable Height, inc Safety Side Rail 1910mm long, Graphite grey

Code	Description
R8435313299	SCT 3000 Shower Bench, Fixed Height, inc Safety Side Rail 1410mm long, Sapphire blue
R8435313301	SCT 3000 Shower Bench, Fixed Height, inc Safety Side Rail 1410mm long, Graphite grey
R8435318299	SCT 3000 Shower Bench, Fixed Height, inc Safety Side Rail 1910mm long, Sapphire blue
R8435318301	SCT 3000 Shower Bench, Fixed Height, inc Safety Side Rail 1910mm long, Graphite grey
R8485	Safety Lock to retain couch in folded position

**OPTIONS**  
Fixed Height Model

# 3000 SERIES CHANGE COUCH

## HEAVY DUTY

The 3000 series has an impressive SWL of 200kg (31½st) enabling it to be installed in the most demanding environments.

## BACKREST

An adjustable backrest provides greater comfort for users. All lying surfaces are removable for easy cleaning.

## WATER TRAY

The water collection tray on the 3000 series removes water quickly and hygienically reducing cross infection and risk of contamination.

## FOLDING ACTION

Fold away side rails provide additional security for users, and the gas strut assisted folding action makes the 3000 series easy to fold away.



## 3000 SERIES CHANGING COUCH

### Superlative design combined with quality engineering

The 3000 series wall mounted changing couches represent the pinnacle of design and engineering, offering maximum safety and comfort. Featuring an award-winning design, it has comfortable and durable polyurethane foam surfaces that are generously proportioned, with a built in adjustable backrest for added flexibility.

A strong yet lightweight aluminum frame with assisted folding makes the couch very easy to use and fold away.

An integral water collection tray with outlet hose reduces risk of contamination and cross infection and all the lying surfaces are removable for easy cleaning. The impressive height adjustment range of the 3000 series offers flexibility for the carer as well as a high level of comfort and safety for the user.

**HEAVY DUTY**

**HIGH QUALITY**

**PREMIUM DESIGN**

Call us for expert advice & support  
0800 298 6000

# VARIO CHANGE COUCH



**SWL**  
200kg



**BRACKET DEPTH**  
130mm



**OVERALL LENGTH**  
1200mm / 1400mm / 1600mm /  
1800mm / 1900mm



**FOLDED DEPTH**  
250mm



**OVERALL DEPTH**  
880mm  
(inc Safety Rail)



**SURFACE DEPTH**  
700mm



**MAXIMUM LIFT HEIGHT**  
1000mm



**MINIMUM LIFT HEIGHT**  
300mm



**HEIGHT RANGE**  
700mm

## PRODUCT INFO

Code	Description
40-30804	Vario Height Adjustable Changing Bed inc. Safety Side Rail 1200mm
40-30806	Vario Height Adjustable Changing Bed inc. Safety Side Rail 1400mm
40-30808	Vario Height Adjustable Changing Bed inc. Safety Side Rail 1600mm
40-30810	Vario Height Adjustable Changing Bed inc. Safety Side Rail 1800mm
40-30811	Vario Height Adjustable Changing Bed inc. Safety Side Rail 1900mm
40-25782	Padded cover for safety side rail 1200 & 1400mm
40-25783	Padded cover for safety side rail 1600, 1800 & 1900mm

Code	Description
40-25760	Grey Padded mattress 1200mm
40-25795	Grey Padded mattress 1400mm
40-25796	Grey Padded mattress 1600mm
40-25764	Grey Padded mattress 1800mm
40-25765	Grey Padded mattress 1900mm

**OPTIONS**  
Fixed Height Model

# VARIO CHANGE COUCH



## FOLDING

When not in use, the Vario folds away for storage, freeing space in the room.



## COMFORTABLE

The Vario features a generously padded cover enhancing comfort for the user.



## SAFETY

A safety catch holds the couch in place when folded and not in use.



## VARIO WALL MOUNTED CHANGING COUCH

### A comfortable and adaptable wall mounted changing couch

The Vario is a cost effective wall mounted height adjustable changing couch for dry areas where there is no shower. It has a generously padded lying surface for increased comfort, and folding safety rails for accident prevention and user reassurance.

It can be fitted in any area where there is no shower, and the compact folding design makes it ideal for areas where space is limited. The modern white and grey design blends into most environments and is easy to clean and maintain.

There is a choice of lengths for different size users, and the exceptional height adjustment means caregivers of all heights can find a safe working height.

**HEIGHT-ADJUSTABLE**

**FOLDING**

**SIMPLE**

Call us for expert advice & support  
0800 298 6000

# ROPOX SHOWER COUCH



**SWL**  
220kg



**WARRANTY**  
1 year



**SERVICES**  
Installation, commissioning,  
maintenance, servicing, training



**FOLDED DEPTH**  
314mm



**OVERALL DEPTH**  
942mm



**SURFACE DEPTH**  
760mm



**MAXIMUM LIFT HEIGHT**  
1000mm



**MINIMUM LIFT HEIGHT**  
300mm



**HEIGHT RANGE**  
700mm



**OVERALL LENGTH**  
1410mm / 1910mm / 2100mm

## PRODUCT INFO

Code	Description
40-25023	Ropox Height Adjustable Shower w/o Safety Side Rail 1460mm
40-25026	Ropox Height Adjustable Shower w/o Safety Side Rail 1780mm
40-25029	Ropox Height Adjustable Shower w/o Safety Side Rail 2100mm
40-25073	Ropox Height Adjustable Shower inc. adj. backrest w/o Safety Side Rail 1460mm
40-25076	Ropox Height Adjustable Shower inc. adj. backrest w/o Safety Side Rail 1780mm
40-25079	Ropox Height Adjustable Shower inc. adj. backrest w/o Safety Side Rail 2100mm

Code	Description
40-25034	Safety Side Rail for 1460mm shower bench
40-25036	Safety Side Rail for 1780mm shower bench
40-25035	Safety Side Rail for 2100mm shower bench
40-25038	Bed End Guard
40-25031	Back Support including slats
40-25090	Moveable headrest

## OPTIONS

**Safety End Rail** for additional security

**Safety Side Rail** for comfort and reduced entrapment risk

**Length With/Without Back Support** 1460mm, 1780mm, 2100mm

**Backrest** for additional comfort and support

# ROPOX SHOWER COUCH



## USER COMFORT

The Ropox shower couch has soft padded waterproof removable slats for supreme comfort and easy cleaning and maintenance.



## CONVENIENT

The Ropox changing couch folds away against the wall to create space when not in use.



## SIMPLE OPERATION

An optional adjustable angle backrest section provides comfort and support for users who are unable to lie prone.



## ROPOX SHOWER COUCH

### A stylish changing solution

With its clean lines and slimline design, the Ropox shower couch with electric operation offers versatility and value for money in a stylish package. The cushioned mattress section gives users the ultimate in comfort, and optional see through side and end safety rails create a safe environment.

A water collection tray and drainage hose ensure safe and efficient removal of waste water, and the easy action folding mechanism enables users to fold the couch away after use, creating space in the room. With a travel length of 70 cm the Ropox wall mounted shower couch provides safe hygiene for users of all sizes.

It is available in three different lengths; 146, 178 and 210 cm enabling it to be fitted in most bathrooms.

**3 LENGTHS**

**ADJUSTABLE**

**EASY TO CLEAN**

Call us for expert advice & support  
0800 298 6000

# MOBILIO SHOWER TROLLEY



**SWL**  
200kg



**MAXIMUM LIFT HEIGHT**  
990mm



**MINIMUM LIFT HEIGHT**  
590mm



**INTERNAL LENGTH**  
1920mm / 1600mm /  
1280mm



**OVERALL LENGTH**  
2100mm / 1780mm /  
1460mm



**OVERALL WIDTH**  
760mm



**WARRANTY**  
1 year

## PRODUCT INFO

Code	Description
40-31406	Mobilio Shower Trolley, electric height adj. 1460mm long
40-31410	Mobilio Shower Trolley, electric height adj. 1780mm
40-31411	Mobilio Shower Trolley, electric height adj. 2100mm
40-30765	Mobilio Central Locking Upgrade 1460mm trolley
40-30764	Mobilio Central Locking Upgrade 1780mm trolley
40-30766	Mobilio Central Locking Upgrade 2100mm trolley
40-25034	Safety Side Rail for 1460mm shower bench

Code	Description
40-25036	Safety Side Rail for 1780mm shower bench
40-25035	Safety Side Rail for 2100mm shower bench
40-25782	Padded cover for safety side rail 1200 & 1400mm
40-25783	Padded cover for safety side rail 1600, 1800 & 1900mm
40-25038	Bed End Guard
40-25031	Back Support including slats
40-25090	Moveable headrest
40-30772	Removable battery and off board charger
97001803	Removable battery

# MOBILIO SHOWER TROLLEY



## ADJUSTABLE BACKREST

For additional comfort and support, a tilting backrest is available.



## ELEGANT & PRACTICAL

The elegant 2 column design frees up the Mobilio for mobile hoist access and easy carer access to the users.



## OPTIONAL EXTRAS

A range of optional extras such as the moveable head support mean the Mobilio can be adapted to individual needs.

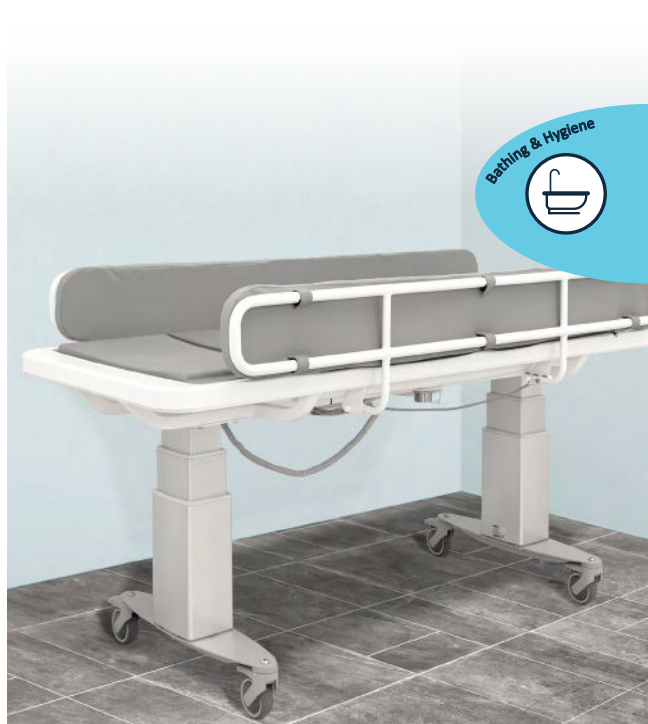

## PREMIUM SHOWER TROLLEY

### Electrical height adjustment combined with sleek good looks

The Mobilio is a premium quality shower and changing trolley with low voltage electrical height adjustment for the ultimate in ease of use and convenience.

It is available in three versions, suitable for children and adults, and with a Safe Working Load of 200kg, it is also suitable for the heavier user.

Premium quality castors individually lock for added security, and central locking is available as an option.

**ELEGANT**

**PRACTICAL**

**ADAPTABLE**

Call us for expert advice & support  
0800 298 6000

# MULTICARE SHOWER TROLLEY



**SWL**  
240kg



**WARRANTY**  
2 years



**SERVICES**  
Installation, commission,  
maintenance, servicing, training



**INTERNAL LENGTH**  
1840mm



**OVERALL LENGTH**  
1950mm



**HEIGHT RANGE**  
410-940mm



**INTERNAL WIDTH**  
560mm



**INTERNAL WIDTH**  
650mm  
Excluding bumpers



**EXTERNAL WIDTH**  
740mm  
Including bumpers

## PRODUCT INFO

Code	Description
ST7700	Multicare Shower Trolley, Hydraulic Height adjustment
ST7800	Multicare Shower Trolley, Electric Height Adjustment
6093	Replacement liner for Multicare Shower Trolley

# MULTICARE SHOWER TROLLEY

## INCREDIBLY CAPABLE

The trolley has a Safe Working Load and lifting capacity (from minimum height) of 240kgs and a lift range of 530mm making it suitable for most users and carers alike.

## EASY TO OPERATE

Large wheels for easy maneuverability and central braking system make the trolley easy to use. Corner roller wheels protect the trolley and the environment.

## COMFORTABLE

The trolley features a comfortable waterproof padded inner. It is also supplied with a pillow as standard for additional support when lying, and safety rails that fold flat for ease of access and cleaning.



Bathing & Hygiene



## MULTICARE SHOWER TROLLEY

### Reliable showering at an affordable price

The Multicare Shower Trolley combines quality and reliability at exceptionally affordable price.

Constructed from high grade steel, powder coated to guard against corrosion, it will offer trouble free service for many years. It is manufactured to a high specification, with many additional features for added user safety.

It has a fully welded waterproof liner, with integral drain hose to contain water and prevent splashing. Large locking castors and a central braking system give security whilst in use.

**HYGIENIC SHOWERING**

**AFFORDABLE PRICE**

Call us for expert advice & support  
0800 298 6000

# DELUXE CHANGE COUCH

## SINGLE SECTION COUCH

The single section couch is strong and stable, perfect for carrying out hygiene tasks and procedures. It is 700mm wide and available in three lengths, Small (1200mm), Medium (1550mm) and Large (1900mm). It can be supplied with retractable castors, or with large central locking castors for ease of use. Height adjustable from 460 – 950mm.



SWL  
265kg

Code	Description
NV1551A-CLS	Large Single Section Couch, 1550mm Hydraulic
NV1551B-CLS	Medium Single Section Couch, 1550mm Hydraulic
NV1551C-CLS	Small Single Section Couch, 1250mm, Hydraulic

Electric versions also available – please ask for details

For safety side rails and accessories please see page 65

## TWO SECTION COUCH

A very strong and rigid two section couch suitable for supporting patients for examination, minor procedures and physio treatments. It is supplied with a gas assisted backrest strut as standard (angle adjustment from -25° to +75°), and a breathing hole with plug for extra user comfort.

Height range is 450mm – 980mm, and the overall length is 1950mm, with a choice of 650 or 700mm wide upholstery.



SWL  
240kg



Code	Description
ST2557	Two Section Couch, Hydraulic, with Standard Head Section
ST2558	Two Section Couch, Hydraulic, with Basic Head Section
NV1551C-CLS	Two Section Couch, Hydraulic, with Plus Head Section

Electric versions also available – please ask for details

For safety side rails and accessories please see page 65

## THREE SECTION COUCH

A very strong and rigid three section couch with a traditionally long head section to suit a wide range of physio treatments and general examination procedures. It is supplied with a gas assisted backrest strut and foot section as standard

Height range is 450mm – 980mm, and the overall length is 1950mm, with a choice of 650 or 700mm wide upholstery.



SWL  
240kg



Code	Description
ST3557	Three Section Couch, Hydraulic, with Standard Head Section
ST3558	Three Section Couch, Hydraulic, with Basic Head Section
ST3559	Three Section Couch, Hydraulic, with Plus Head Section

Electric versions also available – please ask for details

For safety side rails and accessories please see page 65

# DELUXE CHANGE COUCH



## DELUXE CHANGE COUCH

### With lifetime frame warranty

A wide range of functional and practical therapy and changing couches that offer value for money and extreme reliability. With the following features as standard on all models, this range of couches is the perfect solution to all of your changing and therapy requirements.

- Safe working load and lifting capacity of 240Kg
- Choice of hydraulic or electric height elevation
- Excellent height range from 45cm to 98cm
- Retractable wheel design with adjustable foot for stability on uneven surfaces
- Purpose made precision bearings on all pivot points
- Clearance beneath frame for mobile hoist
- Hand switch fitted as standard on electric models
- 65cm width upholstery
- Wipe clean vinyl in 15 colourways
- Lifetime frame warranty

# DELUXE CHANGE COUCH

## OPTIONS

### HEIGHT ADJUSTMENT



Choose between smooth and fast electric height adjustment or a manual hydraulic pump. The electric version is mains powered and requires a standard 240v socket.

### CENTRAL LOCKING CASTORS



The single section couch can be supplied with retractable castors that can be lowered to move the couch, or with large central locking castors that are controlled by a single central pedal, accessible from both sides of the couch.

### HEAD SECTIONS



There are three headrest options for the two and three section couches – Standard, Basic and Plus. The Standard Head Section is 65 cm, whilst the Basic is 52 cm. The Plus has additional side supports for therapy procedures.

### COLOURS



15 very hard wearing vinyl colour options that will retain their performance for many years. Waterproof, with a CRIB 5 fire rating and an abrasion resistance of 150,000 cycles, they will look great for many years to come.



White



Light Grey

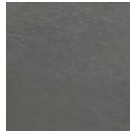

Dark Grey

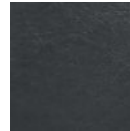

Black



Pepper

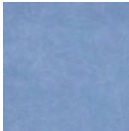

Sky Blue



Canard

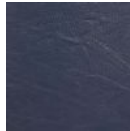

Dark Blue



Olive

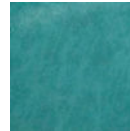

Lotus Green

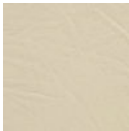

Cream

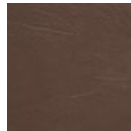

Brown

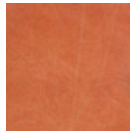

Poterie

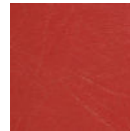

Red

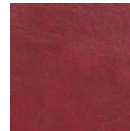

Burgundy

*Please note colours may vary due to limitations of printing.*

# DELUXE CHANGE COUCH

## ACCESSORIES

### SAFETY SIDE RAILS



Sturdy and easy to fold, these safety side rails provide patient support and security, and are available for Single Section, Two Section and Three Section couches.

### PADDED COVERS FOR SIDE RAILS



Upholstered cushions can be added to the side support rails for additional comfort, support and protection, reducing the risk of entrapment, and providing a more comfortable experience for the user.

### PAPER ROLL HOLDER



The paper roll holder holds a wide paper couch roll which provides a protective barrier between the patient and the upholstered surface. Ideal for multi user environments, reducing the risk of cross infection.

### EMERGENCY BATTERY BACKUP



This small and convenient powerpack allows a electric couch to operate in the event of an emergency power failure or interruption.

### BATTERY OPERATION



Upgrade electric couches to battery operation, removing trailing leads and the necessity to be near a socket. This option provides a removable battery and off board charger.

### HEAD SUPPORT CUSHION



The head support cushion can be easily attached and detached from the couch, and can also be used to support the lower limbs.

### WATERPROOF DARTEX COVER



A fully waterproof Dartex cover provides a cost effective way of protecting the upholstery vinyl of your treatment couch from water and other fluids. Please state size of section(s) when ordering.

Bathing & Hygiene



### PRODUCT INFO

Code	Description
ST6002	Fold Down Safety Side Rails
6002P	Padded Cushion Cover for ST6002 Side Rails
ST6005	Metal Paper Roll Holder
DARTEX	Waterproof Dartex Cover for Couches
6220	Battery operation for Couches
6057	Emergency Battery Back Up
6007	Head Support Cushion

# GENEVA BATH



**SWL**  
250kg



**TMV3**  
Approved



**HEIGHT RANGE**  
610-910mm



**OVERALL LENGTH**  
1600mm / 1700mm /  
1800mm



**OVERALL WIDTH**  
700mm / 750mm /  
800mm



**INTERNAL WIDTH**  
670mm



## SERVICES

Installation, commission,  
maintenance, servicing, training

## PRODUCT INFO

Code	Description
40-14156	Geneva Bath 1600 x 700mm
40-14157	Geneva Bath 1700 x 750mm
40-14158	Geneva Bath 1800 x 800mm
40-14226(14236)	Folding Shower Stretcher 1600mm bath Right Hand (Left Hand)
40-14227(14237)	Folding Shower Stretcher 1700mm bath Right Hand (Left Hand)
40-14228(14238)	Folding Shower Stretcher 1800mm bath Right Hand (Left Hand)
40-14186	Safety Side Rail for 1600mm Shower Stretcher
40-14187	Safety Side Rail for 1700mm Shower Stretcher
40-25035	Safety Side Rail for 1800mm Shower Stretcher
	Safety strips available for underside of bath – please ask for details

## SHOWER & CHANGING

For easy showering, changing and drying, the Geneva can be fitted with a hinged shower tray that enables water to drain into the bathtub.

## SAFE & SECURE

For extra security, the shower tray can be fitted with a hinged safety side rail. The shower tray can be fitted to either side of the bath depending on installation location

## HEIGHT ADJUSTABLE

The height of the Geneva bath can be easily adjusted at the touch of a button on the handset control.

## CHOICE OF LENGTHS

The Geneva bath is available in a range of lengths from 1600mm to 1800mm to aid comfort and suit the needs of the user.

Bathing & Hygiene



## GENEVA BATH

### A cost effective height adjustable bath

The Geneva bath offers a cost effective, height adjustable bathing solution enabling carers of varying stature to safely care for patients.

The Geneva is adjustable in height between 61 and 91cm via a wired hand control, it is available in three lengths – 1600mm, 1700mm or 1800mm, making it perfect for smaller bathrooms.

The Geneva has a SWL of 250kg including patient and water. Water depth is 40cm deep for a comfortable bathing experience.

**COST EFFECTIVE**

**COMPACT**

**ROOMY**

Call us for expert advice & support  
0800 298 6000

# LUCERNE BATH



**SWL**  
150kg



**UNIT WEIGHT**  
108kg  
Heaviest part 25kg



**WATER CAPACITY**  
147 ltr (1600mm bath)  
160 ltr (1700mm bath)



**OVERALL LENGTH**  
1600mm / 1700mm



**OVERALL WIDTH**  
750mm



**HEIGHT RANGE**  
780-1080mm



**TMV3**  
Approved



**WRAS**  
Approved



**SERVICES**  
Installation, commission,  
maintenance, servicing, training

## PRODUCT INFO

Code	Description
00.093.52.0005	Lucerne Bath 1600 Height Adjustable, No Taps, LH, Fixed Seat
00.093.52.0006	Lucerne Bath 1600, Height Adjustable, No Taps, RH, Fixed Seat
00.093.52.0007	Lucerne Bath 1700, Height Adjustable, No Taps, LH, Fixed Seat
00.093.52.0008	Lucerne Bath 1700, Height Adjustable, No Taps, RH, Fixed Seat
00.093.52.0001	Lucerne Bath 1600, Height Adjustable, No Taps, LH, Detachable Seat System
00.093.52.0002	Lucerne Bath 1600 Height Adjustable, No Taps, RH, Detachable Seat System
00.093.52.0003	Lucerne Bath 1700, Height Adjustable, No Taps, LH, Detachable Seat System

Code	Description
00.019.40.0031	Tapset TTI3 TMV2 Bath / Shower Mixer
03.091.00.0001	Air Spa, 10 Jet
03.091.00.0006	Chromotherapy Light System
03.091.00.0007	Bluetooth Music System
03.091.00.0009	Commode Seat With Aperture for Detachable Seat
03.091.00.0010	Trolley For Detachable Seat

## OPTIONS

**Audio integrated speakers**

**Electric power traverse seat**

**Lighting multicolour LED lighting system**

**Airspa**

## COMPACT SIZE

Available in 1600 and 1700mm lengths, the design maximises internal space, giving a better bathing experience, with more room for taller residents.

## POWERED SEAT

The generously proportioned seat has an integral headrest and a powered traverse. The folding arm rests improve user comfort and safety whilst transferring.

## FLOWING LINES

The flowing lines reduce cleaning time and cross infection. The fibreglass shell is exceptionally strong and resistant to knocks.

## SAFETY & HYGIENE

The integrated TMV3 taps offer scald protection for your residents, whilst the pop up waste is easy to use, preventing carers from having to reach into dirty water.

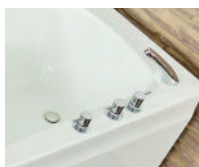

Bathing & Hygiene



## LUCERNE BATH

### A contemporary height adjustable bath for care homes and hospitals

The Lucerne height adjustable bath from Multicare represents the latest in assisted bathing design. Easy to clean, compact on the outside, yet roomy on the inside:- the Lucerne is the No1 choice for the care profession.

With its clean lines and 'slipper' design, the Lucerne looks good, yet is practical as well. It is very easy to clean, saving staff time and money, and the 'slipper' design reduces overspray when hair washing, and keeps residents shoulders warm.

Integral TMV3 controlled taps ensure residents safety at all times, whilst the option of an integral powered hoist makes transfers to and from the bath effortless.

ELEGANT

COMPACT

SAFE

Call us for expert advice & support  
0800 298 6000

# MATRIX BASIN



**OVERALL HEIGHT**  
670-970mm



**OVERALL WIDTH**  
780-1200mm



**WARRANTY**  
1 year



**SERVICES**  
Installation, commission,  
maintenance, servicing, training

## PRODUCT INFO

Code	Description
R4827000	Matrix Medium Powered Basin Lifter 200mm height adjustable
R2122000	Matrix Medium Basin with integrated controls and handrails with overflow
R2123000	Matrix Medium Basin with integrated controls and handrails no overflow
LA1319	Ring, Chain and Plug (For basins with overflow)
LA1321	Pop up Plug (For basins with overflow)
RT623	Long lever TMV3 Mixer Tap, WRAS approved
RT631	Sensor controlled Mixer Tap WRAS Approved

## OPTIONS

**Width Variations** 900mm or 1200mm

**TMV3 Long Lever Taps** with built in thermostatic protection

**Infra Red Taps** with thermostatic control

**Overflow** available

**Medium Basin** with a curved front and integrated handrails for easy wheelchair access

**Sideways Adjustment** version also available – Please ask for details

## MATERIALS

The Matrix basin lifter is constructed from stylish aluminum and high quality damage resistant materials to keep it looking good for longer.

## BASIN

Integrated controls and a mechanism cover combine to create a basin that is good looking and well protected from accidental damage.

## CONCEALED

A white protective cover prevents damage to the plumbing and electrics and fits perfectly to the contours of the basin.

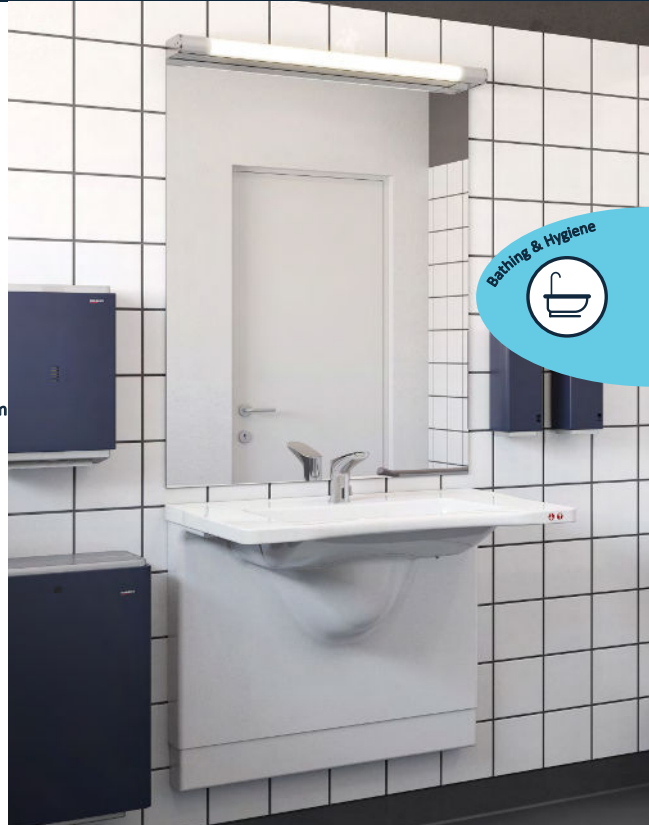

## MATRIX HEIGHT ADJUSTABLE BASIN

### An ergonomic basin

The Matrix is a height adjustable basin that can be set at a convenient height range for the user. It can be adjusted at the press of a button with no manual effort required. A safety stop prevents any danger of crushing and the thermostatically controlled taps remove the risk of scalding for users with limited sensory abilities. The unique inset buttons on the front of the Matrix basin provide an elegant and user friendly adjustment solution. They are discreet yet accessible, blending in with even the most design led bathroom.

There are a range of options for the Matrix basin, with either a square or curved front, available in a range of sizes, and a choice of long lever or infra red taps. The cover both protects and hides the plumbing and electrics, finished in white to blend in with contemporary bathrooms.

**WHEELCHAIR FRIENDLY**

**WALL MOUNTED**

**HEIGHT ADJUSTABLE**

Call us for expert advice & support  
0800 298 6000

# PLUS BASIN BRACKET



**SWL**  
151kg



**BRACKET WIDTH**  
620mm



**BRACKET DEPTH**  
154mm



**HEIGHT RANGE**  
300mm



**WARRANTY**  
5 years



**SERVICES**  
Installation, commission,  
maintenance, servicing, training

## PRODUCT INFO

Code	Description
R4751	PLUS Electrically Height Adjustable basin bracket, Wired Hand Control
R4750	PLUS Electrically Height Adjustable basin bracket, Lever Control
R4650	PLUS Gas Assisted Height Adjustable basin bracket, Lever Control
R2020000	Matrix Small Wash Basin with handrails 600 x 490mm with overflow
R20201000	Matrix Small Wash Basin with handrails 600 x 490mm no overflow
R2052000	Matrix Curve 2 Basin 600 x 487mm, with overflow
R2053000	Matrix Curve 2 Basin 600 x 487mm, no overflow
LA1319	Ring, Chain and Plug (For basins with overflow)
LA1321	Pop up Plug (For basins with overflow)
RT623	Long lever TMV3 Mixer Tap, WRAS approved
RT631	Sensor controlled Mixer Tap WRAS Approved
R2075	Flexible feed and waste pipe assembly 700mm
R2076	HepVo In Line trap

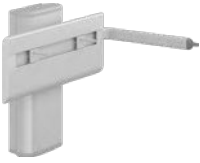

## LEVER CONTROL

A lever control for height adjustment offers easy access to wheelchair users. The lever can be fitted either on the left or right hand side of the basin.



## WIRED HAND CONTROL

The wired hand control option works best with compact basins where space for a lever is restricted.



## COMPACT BASIN

The Matrix Small basin offers a more compact basin with contemporary squared edges and integral hand grips.



## PLUS HEIGHT ADJUSTABLE WASH BASIN BRACKET

### A cost effective height adjustable basin option

The PLUS is a cost effective height adjustable wash basin bracket that can be specified to meet varying needs. It is available either as a powered unit, with either lever or wired hand control, or as a gas strut assisted unit with lever control.

The controls can be fitted on either the left or right side of the bracket, and there is a range of basins to suit the users needs.

For ultimate flexibility it can also be fitted onto the Pressalit wall rail enabling sideways movement.

**ECONOMICAL**

**ADAPTABLE**

**DEPENDABLE**

Call us for expert advice & support  
0800 298 6000

# QUICKWASH BASIN



**OVERALL WIDTH**  
574mm



**OVERALL HEIGHT**  
630mm\*  
When raised



**OVERALL HEIGHT**  
530mm\*  
When lowered



**BASIN WIDTH**  
530mm



**BASIN DEPTH**  
430mm



**HEIGHT RANGE**  
100mm



**WARRANTY**  
1 year



**SERVICES**  
Installation, commission,  
maintenance, servicing, training

## PRODUCT INFO

Code	Description
40-42121	Quickwash Basin with taps, waste and supply hoses
40-44041	Extended Lever for Mixer Tap
40-40935	Plug with overflow

\* Height of Quickwash basin can be determined at point of installation



## LOWERED POSITION

In its lowered position the Quickwash is the perfect height for wheelchair users.



## RAISED POSITION

In its raised position, the Quickwash can be used by ambulant users.



## COMPACT

The Quickwash bracket is compact, and includes a stable shelf for easy access to hygiene items.



## QUICK WASH BASIN

### A basin for all users

The Quickwash basin offers a choice of two heights enabling users with varying needs to use the basin. It is manually adjustable, requiring no electrical supply, and easily adjusted between the two positions by a simple lever.

The Quickwash is the perfect solution for where there are multiple users with differing needs, for example in a shared bathroom where wheelchair and ambulant users are using the same basin. It has a compact design making it suitable for smaller bathrooms, and is specially designed to allow full access for wheelchair users.

The Quickwash height adjustable basin is simple and quick to install and, requiring no special plumbing arrangements, and can be used to replace a standard basin.

**COST EFFECTIVE**

**SIMPLE TO USE**

**MULTI USER**

Call us for expert advice & support  
0800 298 6000

# SELECT BASIN



**OVERALL WIDTH**  
554mm



**OVERALL HEIGHT**  
970mm\*  
When raised



**OVERALL HEIGHT**  
670mm\*  
When lowered



**WARRANTY**  
1 year



**SERVICES**  
Installation, commission,  
maintenance, servicing, training



**Curved Front**  
A large generously proportioned basin with curved front to allow easy access for wheelchair users



**TMV3 Long Lever Taps**  
Long lever taps with built in thermostatic protection, easy to operate by disabled users



**Infra Red Taps**  
Gesture operated thermostatically controlled taps for the ultimate in luxury and infection control



**White**



**Anthracite Grey**

## PRODUCT INFO

Code	Description
R4950112	SELECT basin lifter, 300 mm height adjustable, lever control, Anthracite
R4950000	SELECT basin lifter, 300 mm height adjustable, lever control, White
R4951000	SELECT basin lifter, 300 mm height adjustable, handset control, Anthracite
R4951000	SELECT basin lifter, 300 mm height adjustable, handset control, White
R2052000	Matrix Curve 2 Basin 600 x 487mm, with overflow
R2053000	Matrix Curve 2 Basin 600 x 487mm, no overflow
R2053000	Matrix Curve 2 Basin 600 x 487mm, no overflow

Code	Description
LA1319	Ring, Chain and Plug (For basins with overflow)
LA1321	Pop up Plug (For basins with overflow)
RT623	Long lever TMV3 Mixer Tap, WRAS approved
RT631	Sensor controlled Mixer Tap WRAS Approved
R2075	Flexible feed and waste pipe assembly 700mm
R2076	HepVo In Line trap
	Also available with a Safety Stop – Please ask for details



## MATERIALS

The Select basin lifter is constructed from stylish aluminum and high quality damage resistant materials to keep it looking good for longer.

## BASIN

The curved basin enables users to get close to the basin and the contoured design enables access for wheelchairs.



## CONCEALED

A sturdy frontplate covers the mechanism and plumbing, providing a discreet appearance, and protection from damage.



## SELECT WASH BASIN BRACKET

### A basin for all users

An elegant floor mounted height adjustable basin, the Matrix is fully compatible with the Select Lifter.

With a height adjustment of 300mm ranging from 670 to 970mm it can be adjusted at the press of a button with no manual effort required. A safety stop prevents any danger of crushing and the thermostatically controlled taps remove the risk of scalding for users with limited sensory abilities.

There are a range of options for the Select Matrix, with alternative basin sizes, and a choice of long lever or infra red taps. The cover can be specified in White, Lime Green or Grey, to complement every environment.

**WALL MOUNTED**

**HEIGHT ADJUSTABLE**

Call us for expert advice & support  
0800 298 6000

# SLIMLINE BASIN



**OVERALL WIDTH**  
670mm



**OVERALL HEIGHT**  
1520mm



**OVERALL DEPTH**  
650mm



**HEIGHT RANGE**  
700-1000mm



**BASIN WIDTH**  
600mm



**BASIN DEPTH**  
590mm



**WARRANTY**  
1 year



**SERVICES**  
Installation, commission,  
maintenance, servicing, training

## PRODUCT INFO

Code	Description
40-15601	Slimline Height adjustable was basin with integral mirror, taps, waste and connecting hoses
40-15630	Wired Hand Control
40-44041	Extended Lever for Mixer Tap
40-40935	Plug with overflow
40-44182	Fixed Light for Mirror

## OPTIONS

Light  
Wired Hand Control  
Infra Red Taps with thermostatic control



## USER FRIENDLY

The deep basin is specifically designed for wheelchair users with a scalloped front, and extra depth for support and storage.



## ENABLEMENT

Large grips on the front of the basin enable independence as grips when standing, or for towel holders giving easy access for drying.



## ADJUSTABLE

The generous height adjustment of the Slimline, combined with the integrated mirrors makes the Slimline perfect for multiple users. For added luxury a light can be fitted.



## SLIMLINE BASIN

### Elegant yet practical

The Slimline electrically height adjustable basin is an elegant and practical solution, combining the functionality of a height adjustable basin with the practicality of a mirror that adjusts with the height of the basin.

The plumbing is concealed behind a cover, protecting from accidental damage and providing a visually appealing finish. The standard basin is generously proportioned with integral handgrips for standing.

There is choice of taps on the Slimline – as standard a long lever thermostatic tap is fitted, this can be upgraded to an infra red version if required.

**ELEGANT**

**PRACTICAL**

**VERSATILE**

Call us for expert advice & support  
0800 298 6000

# STANDARDLINE BASIN



**OVERALL WIDTH**  
660mm



**MAXIMUM HEIGHT**  
730mm



**BRACKET DEPTH**  
120mm



**STANDARD BASIN**  
600(w) x 410(d)mm



**SUPPORT BASIN**  
600(w) x 590(d)mm



**HOSPITAL BASIN**  
640(w) x 550(d)mm



**WARRANTY**  
3 years



**SERVICES**  
Installation, commission,  
maintenance, servicing, training

## PRODUCT INFO

Code	Description
40-14771	Standardline height adjustable washbasin – Standard Basin
40-14772	Standardline height adjustable washbasin – Support Basin
40-14773	Standardline height adjustable washbasin – Hospital Basin
40-14770	Standardline height adjustable washbasin – Lifter only
40-15630	Wired Hand Control
40-44041	Extended Lever for Mixer Tap
40-40935	Plug with overflow

## OPTIONS

Light  
Wired Hand Control

# STANDARDLINE BASIN



## STANDARD BASIN

The Standard basin is a compact yet roomy design with contemporary lines, perfect for the modern bathroom.



## SUPPORT BASIN

The Support basin is generously proportioned with integral handgrips for assistance to standing and flat areas where personal accessories can be stored.



## HOSPITAL BASIN

The Hospital Basin is generously proportioned with a curved front and easy to clean contours.



## STANDARDLINE BASIN

### Reliable and cost-effective height adjustable wash basin

The StandardLine is a functional quality washbasin suitable for private homes, institutions and hospitals. It features electrical height adjustment, with the option of the control switch placed on the right or left side of the basin. All the plumbing and electrics are concealed behind a cover to prevent damage and create an aesthetically appealing finish.

There are three types of washbasins to choose from depending on the users requirements,

**Standard:** A simple and stylish washbasin for users without any special needs

**Support:** A washbasin with good access and integrated handles that increases safety for users with limited physical capacity

**Hospital:** Porcelain washbasin with an inwardly curved front for hospitals

There is also the option of long lever or infra red controlled taps.

# HEIGHT ADJUSTABLE TOILET



**BRACKET HEIGHT**  
1160-1410mm



**BRACKET WIDTH**  
520mm



**SEAT HEIGHT**  
400-650mm



**WARRANTY**  
1 year



**SWL**  
400kg



**SERVICES**  
Installation, commission,  
maintenance, servicing, training

## PRODUCT INFO

Code	Description
40-45027	Electric Height adjustable toilet unit, Floor Drain (Toilet sold separately)
40-46027	Electric Height adjustable toilet unit, Wall Drain (Toilet sold separately)
40-45070	Control Button for top of toilet
40-45026	Manual Height adjustable toilet unit, Floor Drain (Toilet sold separately)
40-46026	Manual Height adjustable toilet unit, Wall Drain (Toilet sold separately)
40-44070	Short projection toilet 560mm deep
40-44071	Long projection toilet 700mm deep

Code	Description
40-44074	Toilet Seat without lid
40-44075	Toilet Seat with lid
40-45013	Wave support arm 660mm, 150mm height adjustable (Pair)
40-45014	Wave support arm 860mm, 150mm height adjustable (Pair)
40-45018	Wave bariatric support arm 860mm, 150mm height adjustable (Pair)

# HEIGHT ADJUSTABLE TOILET

## CONTROL

The height adjustment function is controlled by a simple hand control. A manual version is also available for reduced cost.

## ACCESSORIES

The toilet lifter can be fitted with height adjustable support arms that clip onto the lifting bracket of the toilet.

## DESIGN

The toilet lifter is designed to blend in with any bathroom, providing a discreet and good looking solution to the needs of varying users.



## HEIGHT ADJUSTABLE TOILET BRACKET

### Flexible and adjustable for the needs of different users

An adjustable height toilet provides flexibility for differing users needs, promoting independence and hygiene. The toilet lifter is available in either a manual configuration – adjusted by a simple winding handle, or via a smooth electric motor with a wired hand control.

There are two toilet pans available – the standard 56 cm deep pan, or the extra deep 70 cm pan, suitable for use with shower chairs and independent transfers from wheelchairs. For ultimate independence the toilet lifter can be fitted with the Mera automatic wash dry toilet enabling users with limited muscle function to use the toilet completely independently.

A range of backrests, armrests and support arms are also available enabling the toilet lifter to be adapted to individual users needs.

**HYGIENIC**

**ADJUSTABLE**

**DISCREET**

Call us for expert advice & support  
0800 298 6000

# MERA WASH & DRY TOILET



**OVERALL HEIGHT**  
970-1090mm



**OVERALL WIDTH**  
400mm



**OVERALL LENGTH**  
630mm



**SEAT HEIGHT**  
400-560mm



**WATER TEMPERATURE**  
10-39°C



**AIR DRYER TEMPERATURE**  
20-45°C



**WARRANTY**  
3 years



**SWL**  
150kg



**SERVICES**  
Installation, commission,  
maintenance, servicing, training

Protection degree	IPX4	Operating temperature	5 - 40°C
Protection class	I	Water temp, adjustment range	34 - 40°C
Nominal voltage	230 V AC	Flush volume, factory setting	6 and 4 l
Mains frequency	50 Hz	Calculated flow rate	0.03 l/s
Power consumption	2000 W	Minimum flow pressure for calculated flow rate	0.5 bar
Power consumption standby	< 0.5 W	Spray time	30 - 50 s
Flow pressure	0.5 - 10 bar	Maximum load WC seat	150 kg

## PRODUCT INFO

Code	Description
P1400021	Mera Aquaclean automatic wash dry toilet

# MERA WASH & DRY TOILET



## PERSONAL SETTINGS

All shower and dryer settings can be personalised and saved to meet the personal needs of each user.



## PERFECT CLEANLINESS

The shower-nozzle is rinsed with fresh water and jetclean nozzle-cleaner before and after use. The ceramic surface has dirt-repellent properties making it easy to clean.



## SIMPLE OPERATION

Easy to operate, either via the controls on the side of the WC or the handy remote control unit. With the infra-red remote, using it can be completely hands-free.



## MERA WASH AND DRY TOILET

### Perfect for those who want to maintain privacy and independence

The Mera wash and dry toilet combines warm water cleaning with the comfort of warm air drying to provide automatic toileting, giving independence in the bathroom with the comfort of warm-air drying.

The Mera can either be fitted as a new installation, or in most circumstances can simply replace an existing toilet, the only requirements are for a cold water supply, standard waste and 240v power supply. The height can be adjusted at time of installation to suit the user.

Flexibility is built in to the Mera - the pressure, temperature and length of all functions can be programmed via the remote, and the toilet can be operated in a number of ways, enabling access for any user.

**DIGNITY**

**INDEPENDENCE**

**ADVANCED HYGIENE**

Call us for expert advice & support  
0800 298 6000





# BARIATRIC

MOBILE HOIST .....	88 - 89
ROLLATOR .....	90 - 91
SHOWER/COMMODE CHAIRS .....	92 - 95
WHEELCHAIR .....	96 - 97

# BARIATRIC A333 MOBILE HOIST



**SWL**  
320kg



**OVERALL WIDTH**  
765mm



**OVERALL LENGTH**  
1400mm



**MAXIMUM LIFT HEIGHT**  
1960mm



**MINIMUM LIFT HEIGHT**  
545mm



**WEIGHT OF UNIT**  
61.5kg

## PRODUCT INFO

Code	Description
960506	A333 Bariatric hoist
922020	731mm wide spreader bar
963000	Weigh scale for A333 (400kg)



**LIFT HEIGHT**

With its exceptional lift height, the A333 can be used for gait training and physiotherapy as well as general hoisting.



**SAFETY ARMS**

The safety arms can be used for support and reassurance when gait training, or folded away for general hoisting purposes.



**SIMPLE AND FAST TO USE**

Twin speed powered lift, and powered leg opening make the A333 very easy and fast to use, saving staff time and effort.



**RELIABLE**

The Linak removable battery is reliable and simple to operate.



**HEAVY DUTY AND RELIABLE**

**A heavy duty mobile hoist that is so easy to move**

Constructed from aluminium, the A333 is a reliable heavy duty hoist designed for intensive use in care homes and hospitals. Robust and strong, it features an exceptional lifting height of 1960mm – able to lift off the highest bedframe.

For added reassurance it features manual and electric emergency lowering, and extremely high quality castors for easy movement. A range of spreader bars cater for every need and the option of a Class 3 weigh scale improves efficiency and patient care.

**HEAVY DUTY**

**CAPABLE**

**RELIABLE**

# BARIATRIC ROLLATOR

## ROLLATOR 210 (FOLDABLE)



**SWL**  
210kg



**SEAT WIDTH**  
380-650mm



**SEAT DEPTH**  
250mm



**SEAT HEIGHT**  
600mm



**HANDLE HEIGHT**  
800-950mm

## ROLLATOR 250 (FOLDABLE)



**SWL**  
250kg



**SEAT WIDTH**  
550-800mm



**SEAT DEPTH**  
350mm



**SEAT HEIGHT**  
600mm



**HANDLE HEIGHT**  
800-950mm

## ROLLATOR 300 (NON-FOLDABLE)



**SWL**  
300kg



**SEAT WIDTH**  
700-800mm



**SEAT DEPTH**  
350mm



**SEAT HEIGHT**  
550mm



**HANDLE HEIGHT**  
800-950mm

## ROLLATOR 400 (NON-FOLDABLE)



**SWL**  
400kg



**SEAT WIDTH**  
700-1000mm



**SEAT DEPTH**  
350mm



**SEAT HEIGHT**  
550mm



**HANDLE HEIGHT**  
800-950mm

### PRODUCT INFO

Code	Description
970200/210	Bariatric Rollator 210kg
970200/250	Bariatric Rollator 250kg
970200/300	Bariatric Rollator 300kg
970200/400	Bariatric Rollator 400kg
	Built to your specifications – please ask for a detailed quotation

### ALL MODELS:

**1 Year warranty and available for short term hire**



**ROLLATOR 250**

The 250kg version has an increased seat width of up to 80 cm and is foldable.



**ROLLATOR 300**

The 300kg version has a seat width of 80 cm but is a fixed unit without the option to fold.



**ROLLATOR 400**

As the very strongest in the range the 400kg version offers ultimate support and a seat width of up to 100cm.



Signal Blue



Wine Red



Midnight Black



Aluminium Grey

**MULTICARE MAXX BARIATRIC ROLLATOR**

**Safely mobilise bariatric users**

Mobilising bariatric users offers health and psychological benefits, and our range of rollators makes it simpler and safer than ever.

Available in standard sizes with the option for custom made versions if necessary, the entire range is constructed from steel and powder coated to provide a lasting and durable finish. Integral loop brakes provide reassurance and the 8" puncture proof tyres move smoothly promoting mobility.

There are four models with a choice of Safe Working Loads up to 400kg.

To promote confidence a generous padded seat provides the opportunity to rest when out and about.

**STRONG**

**STURDY**

**RELIABLE**

Call us for expert advice & support  
0800 298 6000

# BARIATRIC COMMODE



## SWL

210 / 250 / 300kg



## SEAT WIDTH

400 / 450 / 500 / 550 / 600 / 650 /  
750 / 850 / 900 / 950 / 1000mm



## SEAT DEPTH

400\* / 450 / 500\* / 550 / 600mm



## SEAT HEIGHT

450 / 500\* / 550 / 600mm



## HANDLE HEIGHT

350 / 370 / 400\* / 420 / 450mm

## PRODUCT INFO

Code	Description
970300/210	Wheeled Commode 210kg
970300/250	Wheeled Commode 250kg
970300/300	Wheeled Commode 300kg
970400/210	Stationary Commode 210kg
970400/250	Stationary Commode 250kg
970400/300	Stationary Commode 300kg

## ALL MODELS:

**1 Year warranty and available for short term hire**

*\*Standard measurements*



**TRANSIT VERSION**

The Transit version has four locking heavy duty castors that move easily yet provide stability when locked.



**STATIONARY VERSION**

If movement and mobility is not required, the stationary version offers stability and rigidity in a fixed position.

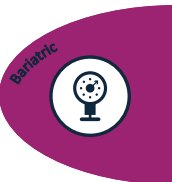

Wine Red



Midnight Black



Aluminium Grey

**MULTICARE MAXX COMMODE**

**Hygiene for the heavier user**

The Multicare Maxx range of bariatric commode chairs provides a showering and hygiene solution for bariatric users up to 300kg. With a seat width of up to 100cm and a range of seat heights and depths, the commode can be adapted to meet individual needs.

Available in two versions – Stationary or Transit, all models are constructed from high quality steel.

The seat has generous padding with a commode pan that can be accessed from the front, rear or the side.

**STRONG**

**STURDY**

**RELIABLE**

# BARIATRIC SHOWER CHAIR



## SWL

240 / 250 / 300kg



## SEAT WIDTH

400 / 450 / 500 / 550 / 600 / 650 /  
750 / 850 / 900 / 950mm



## SEAT DEPTH

400\* / 450 / 500\* / 550 / 600mm



## SEAT HEIGHT

450 / 500\* / 550 / 600mm



## BACK HEIGHT

350 / 370 / 400\* / 420 / 450mm

## PRODUCT INFO

Code	Description
970600/210	Wheeled Shower Chair 210kg
970600/250	Wheeled Shower Chair 250kg
970600/300	Wheeled Shower Chair 300kg
970500/210	Stationary Shower Chair 210kg
970500/250	Stationary Shower Chair 250kg
970500/300	Stationary Shower Chair 300kg
970700/210	Self Propelled Shower Chair 210kg
970700/250	Self Propelled Shower Chair 250kg
970500/300	Self Propelled Shower Chair 300kg

## ALL MODELS:

**1 Year warranty and available for short term hire**

*\* Standard measurements*



**TRANSIT VERSION**

The Transit version has four locking heavy duty castors that move easily yet provide stability when locked.



**STATIONARY VERSION**

If movement and mobility is not required, the stationary version offers stability and rigidity in a fixed position.



Bariatric



Wine Red



Midnight Black



Aluminium Grey

**MULTICARE MAXX BARIATRIC SHOWER CHAIR**

**Hygiene for the heavier user**

The Multicare Maxx range of bariatric shower chairs provides a showering and hygiene solution for bariatric users up to 300kg. With a seat width of up to 100cm and a range of seat heights and depths, the shower chair can be adapted to meet individual needs.

Available in three versions – Stationary, Transit or Self propelled, all models are constructed from stainless steel to guard against corrosion and powder coated to further protect the frame.

The seat has generous padding with a commode pan that can be accessed from the front or the side.

**STRONG**

**STURDY**

**RELIABLE**

# BARIATRIC WHEELCHAIR



**SWL**  
??kg



**SEAT WIDTH**  
400 / 450 / 500 / 550 / 600 / 650 /  
750 / 850 / 900 / 950 / 1000mm



**SEAT DEPTH**  
400\* / 450 / 500\* / 550 / 600mm



**SEAT HEIGHT**  
450 / 500\* / 550 / 600mm



**BACK HEIGHT**  
350 / 370 / 400\* / 420 / 450mm

**ALL MODELS: 1 Year warranty and available for short term hire**

## PRODUCT INFO

Code	Description
970300/400	Bariatric Wheelchair 400kg

## ALL MODELS:

**1 Year warranty and available for short term hire**

*\*Standard measurements*



**HEAVY DUTY BRAKES**

With a robust braking system and strengthened wheels the Multicare Maxx wheelchair is built for safety and endurance for even the heaviest user.



**FOLDING**

All versions of the Multicare Maxx wheelchair fold for easy transport and compact storage when not in use.



**DETAILED PRACTICALITY**

With a solid full width footplate, double front castors and extended armrests, the Multicare Maxx wheelchair has every feature for the bariatric user.



Wine Red



Midnight Black



Aluminium Grey



**MULTICARE MAXX BARIATRIC WHEELCHAIR**

**Safely transport bariatric users**

The Multicare Maxx wheelchair is designed specifically for transporting bariatric users safely with a minimum of effort.

With a Safe Working Load of 400kg, and endless options for customisation, it is the ideal solution.

It is constructed from a strengthened steel frame for rigidity and longevity and can be specified as either a transit or self propelling version.

**ADAPTABLE**

**STURDY**

**RUGGED**

# CHANGING PLACES





# CHANGING PLACES

ABOUT CHANGING PLACES TOILETS .....	100
PLANNING YOUR FACILITY .....	101
MODULAR CHANGING PLACES .....	101
SPECIALIST EQUIPMENT .....	102
ANCILLARY EQUIPMENT .....	103 - 105

# CHANGING PLACES TOILETS

## WHAT ARE CHANGING PLACES TOILETS?

A Changing Places toilet facility has a range of specialist equipment and space for disabled users to meet their individual personal care needs.

Measuring 4 x 3 metres (approximately 13' x 10') they are larger than a standard accessible or disabled toilet and contain the following items,

- A ceiling hoist
- An adjustable height changing bench
- A basin – preferably height adjustable
- A peninsular toilet
- Additional ancillary equipment



## WHO ARE CHANGING PLACES FOR?

Over ¼ million people in the UK with a disability need extra equipment and space to allow them to use the toilets safely, comfortably and with dignity.

These needs are only met through using Changing Places toilets with the specialist equipment to enable disabled persons to be changed in safety and dignity.



## THE BRITISH STANDARD BS8300-2:2018

All Changing Places facilities must comply to the [British Standard BS8300-2:2018](#) titled 'Design of an accessible and inclusive built environment – Buildings'.

This provides guidance on good practice for the design of outdoor and indoor environments within new buildings and their approaches to meet the needs of disabled people. It carries a specific requirement for Changing Places to be included in larger buildings and complexes as mentioned above, with the addition of health facilities.

## PLANNING YOUR FACILITY

Careful consideration is required when planning your Changing Places facility and you must ensure that your facility adheres to the British Standard BS8300-2:2018 and meets the criteria set out by the Changing Places Consortium.

Once the facility is installed and approved, it can be registered and included on the official Changing Places toilet map. This is where users go to plan their journeys and day trips, so inclusion on this map will help to attract families from the disabled community.

It's important to note that Changing Places facilities should be included **in addition** to standard disabled toilets and not in place of them.

## SPACE

To comply with the official Changing Places criteria, the available space must be 3m x 4m (12sqm).

Extensive research has proved that this is the minimum size to accommodate all the required equipment and allow enough space for wheelchair users and up to two care givers. If retro fitting a Changing Places facility into an existing room, listed building, or limited space, it's extremely important that careful consideration is given to the design to ensure the facility can still be registered.

Additional requirements within the space are as follows,

- Step-free access to the room
  - 950mm wide doorway
    - Good lighting
  - Ceiling height of 2.4m
    - Heating
- Toilet and basin both a minimum of 1m from the corner of the room
  - Basin
  - Room security
- Located in the centre of the venue or with quick and easy access

Changing Places



## MODULAR CHANGING PLACES

Some buildings don't have internal space or structural integrity to accommodate a Changing Places toilet facility. Listed buildings, zoos and large country parks are examples of where this may be the case. This is where an external modular Changing Places can be a great alternative solution.

Modular Changing Places contain all the required equipment and can be assembled off-site and craned into position. This greatly reduces disruption and build-time on site. They can also be modified to meet your specific requirements and made from brick or timber to meet planning requirements.

# CHANGING PLACES SPECIALIST EQUIPMENT

## CEILING TRACK HOIST



GH3 Ceiling Hoist

For full room coverage and access to every piece of equipment in the Changing Places toilet, an XY Ceiling Track Hoist is recommended. This consists of a moveable track which allows the care giver to safely transfer the user from wheelchair to toilet, changing bench and anywhere else in the room easily and with dignity. Ceiling hoists should have a safe working load of 200kg (31 ½st).

Code	Description
3122005	Likorall 242 ES Hoist, Natural Silver finish (Bronze Standard)
552251	GH1 200kg Hoist Unit (Silver Standard)
552103	GH3 200kg Hoist Unit, Constant Charge (Gold Standard)

## ADULT HEIGHT ADJUSTABLE CHANGING TABLE



300 Series Changing Couch

Changing tables provide a comfortable, hygienic, and safe place for disabled users to be changed and cared for, as well as stretch their bodies. The height adjustable feature means that the equipment can be raised and lowered to prevent injury or strain for the care giver. Changing tables can be wall mounted, or mobile, depending on the space within the room, and should be a minimum of 1800mm long with a safe working load of 200kg (31 ½st).

Code	Description
40-30811	Vario Height Adjustable Changing Bed (Bronze Standard)
40-25079	Ropox Height Adjustable Shower (Silver Standard)
R8582318299	SCT 3000 Shower Bench, Adjustable Height (Gold Standard)

## WASH BASIN



Matrix Curve Adjustable Basin

A wash basin with wheelchair access is required and this should preferably be electrically height adjustable so the user can use independently where possible. The height adjustment should be in the range of 580-1,030mm from the floor and have a minimum of 700mm access underneath for a wheelchair. A standard wash basin may be fitted at a height of 720-740mm from the floor.

Code	Description
R4650	PLUS Gas Assisted Height Adjustable basin bracket, (Bronze Standard)
40-14771	Standardline height adjustable washbasin (Silver Standard)
R4950112	SELECT basin lifter, 300 mm height adjustable, lever control, (Gold Standard)

# CHANGING PLACES ANCILLARY EQUIPMENT

## ANCILLARY ITEMS

### PENINSULAR TOILET



A wash/dry or standard close coupled WC should be positioned 1000mm from the wall to allow for self-transfer, or for care givers to have access from either side, with the seat height at 480mm.

### PRIVACY SCREEN



A folding privacy screen or curtain should be positioned between the toilet and the rest of the room. These give privacy to the user and allow the care giver to use the facilities.

### COLOSTOMY BAG SHELF



A colostomy bag shelf of 135x595mm should be fitted to the wall within reach from the toilet at a height of 590mm from the floor. It must not obstruct the handrails or other equipment.

### DROP DOWN GRAB RAILS X2



2 drop down grab rails should be positioned at a height of 680mm from the floor and 320mm either side of the toilet from the centre position to aid and support transfer and whilst seated.

### WALL MOUNTED GRAB RAILS X5



Five 800mm long grab rails must be fitted horizontally and vertically to the walls where extra assistance, support or transfer is needed.

### COAT HOOKS X6



At least 6 coat hooks should be fitted to the wall and be positioned at a height of 1050mm for the user and 1400mm for the care giver or assistants.



Code	Description
WARESET/DB	Close Coupled WC toilet Ring Only Dark Blue
P1400021	Geberit Mera automatic wash dry toilet
260803/WH	White colostomy bag shelf 300mm
PFGB-24/DB	600mm grab rail Dark Blue
GR-24/32C/SS	600mm grab rail Stainless Steel
DDGR-B/DB	800mm drop down grab rail 800mm Dark Blue
211480/SS	800mm drop down grab rail 800mm Stainless Steel
EMWM8	8 Panel wall mounted privacy screen - white 2400mm long
CA3357	Freestanding 4 Section Mobile Privacy Screen
343010/CP	Single coat hook - polished steel

# CHANGING PLACES ANCILLARY EQUIPMENT

## ANCILLARY ITEMS

### FULL LENGTH MIRROR



A full-length mirror should be fitted to the wall to allow both the wheelchair user and assistant to view their whole body.

### AUTOMATIC HAND DRYER



An electric hand dryer should be fitted on the door side of the wash basin with the base at a height of between 800-1000mm from the floor.

### HAND TOWEL DISPENSER



As an alternative to the automatic hand dryer, a paper hand towel dispenser should be fitted close to the wash basin at a height of between 800-1000mm.

### SOAP DISPENSER



A wall mounted soap dispenser should be fitted beside the wash basin with the underside between 800-1000mm above floor level for ease of use.

### WIDE PAPER TOWEL DISPENSER



To ensure the changing table is clean and hygienic, a wide paper towel dispenser should be fitted close by. This should be fitted on the wall between 800-1000mm above floor level.

### GENERAL WASTE BIN



A general waste bin should be provided for hand towels and other general waste. If possible, this should be recessed, or wall mounted to maximise floor space.

Code	Description
60010003	Full Height Safety Mirror
091227PR	Automatic Hand Dryer, 1100w, White
4THLWB	Hand Towel Dispenser White Plastic
260508/SS	Hand Towel Dispenser Stainless Steel
140601	Soap Dispenser White Plastic
260401/SS	Soap Dispenser Stainless Steel
P005	Wide paper towel dispenser, White

# CHANGING PLACES ANCILLARY EQUIPMENT

## ANCILLARY ITEMS

### LARGE SANITARY DISPOSAL UNIT



In addition to a general waste bin, a large sanitary bin should be provided to accommodate adult size continence pads.

### EMERGENCY ALARM SYSTEM



An emergency alarm system should be installed with two red pull cords and a reset button. Both should fully reach the floor level. The reset button should be fitted by the door with an alarm indication light.

### WALL MOUNTED SHOWER



A shower is optional but useful in some settings such as leisure centres. If you wish to include a shower it should be positioned close to the changing table, or have a fold-down seat and the floor should be unobstructed.

### WALL MOUNTED SHOWER SEAT



If fitting a shower, a wall-mounted fold-down shower seat should be installed if the shower cannot be positioned close to the adjustable changing table.

## PLANNING A CHANGING PLACES FACILITY?

The cost of a Changing Places Toilet facility can vary depending on many factors, such as if structural building work is required, equipment specification and more.

When you choose Multicare Medical as your partner, the equipment will cost approximately £6,000 to £14,000, and we can work to your budget to design and create the best possible space.

More detailed information can be given by our Changing Places specialists and upon a survey of the venue so individual advice can be given. The next step is to book a consultation with our team either on-site, or virtually.

Multicare Medical have been helping clients install Changing Places facilities for over 10 years and work closely with architects, specifiers, and venues every step of the way.

It's our job to ensure that your Changing Places fully meets your needs and is delivered on time and on budget.



Code	Description
1883577	Large bin for sanitary pad disposal
TEOMND81	Omnicare wall mounted thermostatic shower
1.1651.001	Rada V12 TMV3 mixer shower
9.10.101	Wall Mounted shower seat
140601	Soap Dispenser White Plastic
260401/SS	Soap Dispenser Stainless Steel
P005	Wide paper towel dispenser, White



Helping you deliver better healthcare

## Trusted by Healthcare Professionals Since 1988



*We've done quite a lot of work together recently and I choose you to support my assessments because you are so reliable.*

*I can't begin to tell you how much Kevin's advice has helped with my confidence and knowledge.*



*Kevin's observational, and problem-solving skills are incredible. He has a remarkable ability to identify a course of action that solves multiple issues and makes it look simple, but I know it's anything but.*

*Kevin was professional, caring and thoughtful on his visit to our school. He left me reassured that we have done our very best for our pupil and went out of his way to ensure everything is in place and our student will be comfortable with the sling tested.*

*This is one of the best Moving and Handling courses I've attended. Kevin involved us all and relaxed us which made for great training.*

***Thank you for supplying a great product!***



*I want to say how much I appreciated the professionalism of your installation team. They were helpful and receptive to suggested alternative positioning strategy, were quick and tidy, and left the room exactly as it was before... except for the new lift!*





SEPTEMBER 2024

Prices may be changed at any time without  
further notice E&OE



Multicare Medical Ltd  
Progress House  
Jacknell Road  
Hinckley  
LE10 3BS

0800 298 6000  
[www.multicaremedical.co.uk](http://www.multicaremedical.co.uk)  
[sales@multicaremedical.co.uk](mailto:sales@multicaremedical.co.uk)

